LA REVUE
BIRMINGHAM SOUTHERN COLLEGE
1856
1928

LIBRARY
OF
BIRMINGHAM-SOUTHERN
COLLEGE

BIRMINGHAM-SOUTHERN COLLEGE
5 0553 01001589 6

Mary Virginia Millican

Class of 1928

Copyright
1928

Ben Glasgow
EDITOR

G.H. Wakefield
BUSINESS MANAGER

The 1928 La Revue

VOLUME IX

A YEAR BOOK
of
BIRMINGHAM-SOUTHERN
COLLEGE
BIRMINGHAM, ALABAMA

Foreword

That the alumni might have a better realization of the development of Birmingham-Southern College, the faculty and students a graphic reminder of their college activities, and that all might be brought into closer association — this book was conceived.

Archives
LD
451
.B566
1921

Contents

CLASSES
ATHLETICS
ORGANIZATIONS
CLUBS
FEATURES

To

Mrs. Wm. H. Stockham

who, by her efforts in helping build a greater Birmingham-Southern College, has proven herself a friend.

Dedication

Dedication

Above is pictured Birmingham-Southern's beautiful Presidential home. It is Mrs. Stockham's latest gift to the College.

What I Learned by Staying Away from College

By Jack Bethea

BY STAYING away from college, I learned the value of a college education—and it wasn't the part of a college education which ordinarily is regarded as the most valuable.

I say with all sincerity that I never have missed a college education from an academic standpoint. Perhaps my situation was peculiar, but I have never found the lack of so-called "book-larnin'" any particular handicap.

And I say this with a full regard for the knowledge that is to be found in books. Books are the storehouse of the accumulated wisdom of the ages—they are the final expression of the evolution of this civilization of ours that has produced the world as we know it.

But I have always thought that for any individual to attempt to carry in his head even a fragment of all this knowledge would subject the skull to too great a pressure, and it would inevitably burst. The best we can hope to do is to learn in some small measure where this knowledge may be found when needed.

In my time it has been necessary for me to become an expert temporarily on a number of subjects about which I previously had known nothing. This required intensive research work for a few hours, and I then had all that could possible be of any practical use to me. And because I did not go to college I have never found it difficult to locate the particular kind of knowledge that I wished at the moment. That is what we have public libraries for and reference works for. In fact, that is the reason for books.

And when the necessity for thorough knowledge of my subject had passed, I never attempted to remember it, knowing that I could always go back to the source and refresh my recollection if that became necessary.

I suppose that newspaper work requires that a man shall keep his mind supple

and pliant by frequent exercise, and for that reason my lack of a college education—involuntary, I assure you—has never been a source of worry.

It has been my observation that while it is quite true that a little knowledge is a dangerous thing, a great deal of knowledge is equally menacing to our ability to gain happiness from life. I have always believed and my experience has taught me that too much education sometimes brings affectation; and a man may be affected mentally as well as socially.

It is good to retain close kinship with the simple, homely things of life, and the ability to appreciate these can very quickly be refined out of a man unless he has an extraordinary amount of poise and a viewpoint that only practical life can give.

I have always thought that the thing of greatest value that a man gets out of a college education is not what he learns in class room or lecture hall.

What he gets from the fraternity house; from commencement hops; from the athletic field; from the debating chamber are of infinitely more practical value to him in after life than all the facts that he could possibly gather about the campaigns of Cæsar or Alexander or the literary excellencies of the Victorian poets.

The biggest lesson in life that youngsters have to learn is to associate on amicable terms with those about them, and this ability is acquired. One is born with it only in exceptional cases.

One must practice it assiduously. And this is the great lesson that college life teaches. It teaches youth how to meet the problems that he will confront after he has forsaken the sheltering wings of Alma Mater and finds himself battling in the storm where quarter is neither asked nor given.

So that I do not share the outcry that is current in some quarters that athletics is being over-emphasized in modern college life. Or that fraternities have no proper place on the campus.

It is in these student activities that a man rubs off the rough spots of selfishness that are an atavistic inheritance from the primeval lessons of Mother Nature.

Here he forms friendships and establishes contacts which will be green spots in his memory so long as he shall live.

And here he learns the two supreme lessons of life—how to lose, but above all how to win.

GUY EVERETT SNAVELY, A.B., PH.D., LL.D., *President*

A.B., Johns Hopkins University, 1901; Ph.D., Johns Hopkins University, 1908; LL.D., Emory University, 1925; Study in Europe for five summers; Graduate Scholar, Columbia University 1914-1915; Decorated by French Government as "Officier d'Academie," 1914; Taught Romance Languages at Allegheny College, 1906-1917; New York and Columbia Universities, 1914-1915; Organizer and Director, Southern Division, American Red Cross, 1917-19; Dean and Professor of Spanish, Converse College, 1919-21; Editor of "Jehan de Vignay's Aesopic Fables," "El Capitan Veneno," "Valdes Jose"; Corresponding member, Royal Spanish-American Academy Cadiz Spain; Lieutenant-Colonel, Alabama National Guard Governor's Staff, 1922-26; Member Cosmos Club, Washington, D. C., City and Andiron Clubs, New York City, Kiwanis Club and Quid Pro Quo Club, Birmingham, Alabama; Director of Birmingham Kiwanis Club, 1925 1926; Director of Birmingham Community Chest; Director of Alabama Sunday School Association; Alabama Member and Vice-Chairman International Sunday School Council; Member National Committee in Charge of Investigation of Modern Foreign Language Study; Member, Birmingham News Loving Cup Committee, 1925; President, Alabama College Association, 1926-27; National President, Kappa Phi Kappa, 1927-1929; Secretary-Treasurer, Association of Colleges and Secondary Schools of the Southern States, 1926- ; Director, National Council on Education, 1927- ; President of Birmingham-Southern College, 1921- .

GILBERT WILCOX MEAD

A.B., A.M.

Dean and Professor of English

A.B., Allegheny College, 1911; A.M., Columbia University, 1916; Graduate Student, Columbia University, 1915-1918; Instructor, Department of English and Comparative Literature, Columbia University and Columbia summer session, 1917-1923; Residence completed for Ph.D.; Special Lecturer in English, Hunter College, New York City, 1917-1923; Head of Department of English, Westminster College (Pa.), 1923-1925; Dean and Professor of English, Birmingham-Southern College, 1925——. Member Phi Gamma Delta, Phi Beta Kappa, Omicron Delta Kappa, Tau Kappa Alpha, Kappa Phi Kappa, Kiwanis International; Honorary Member Columbian Philoxexian Society; Member of Modern Language Association of America; Secretary, English Victorian Section, M.L.A., 1923-28; Member American Folklore Society; Modern Humanities Research Association (London); Vice-President, Second District, Southern Intercollegiate Athletic Association; Vice-President, M. E. Church, South, Educational Association, 1927—; Chairman, Speakers' Bureau, Birmingham Community Chest, 1927.

Faculty

GUY EVERETT SNAVELY, *President*
Professor of Art History
A.B., Ph.D., Johns Hopkins University; LL.D., Emory University; Scholar in Educational Administration, Columbia University; Officier d'Academie.

WILBUR DOW PERRY
Mary Collett Munger Professor of English
A.B., Birmingham-Southern College; A.M., Vanderbilt University; Graduate Work, University of Chicago.

*ALDEN KINNEY BOOR
Professor of Chemistry
B.S., John B. Stetson University; S.M., University of Chicago; Graduate Work, Harvard University, and University of Illinois.

GEORGE CURRIE
Professor of Latin and Greek.
A.B., A.M., Ph.D., Indiana University.

WALTER CLINTON JONES
Professor of Materia Medica, Head of Department of Pharmacy, and College Physician
A.B., A.M., M.D., Northwestern University; F.A.C.S.

WESLEY ADOLPHUS MOORE
Professor of Mathematics
A.B., Birmingham-Southern College; M.A., University of Chicago.

ROY EDWARD HOKE
Professor of Education and Psychology
A.B., A.M., Franklin and Marshall College; Ph.D., Johns Hopkins University.

**AUSTIN PRODOEHL
Professor of Modern Languages
A.B., Dubuque College; Ph.D., University of Fribourg.

WILLIAM ALONZO WHITING
Professor of Biology
B.S., Allegheny College; Ph.D., Cornell University.

HARRISON A. TREXLER
Professor of History and Political Science
A.B., Bellevue College; Ph.D., Johns Hopkins University; Graduate Work, University of Chicago and Germany.

CLARK CONRAD ALEXANDER
Professor of Bible and Religious Education
A.B., Duke University; A.M., Princeton University; Th.B., Princeton Seminary.

GILBERT WILCOX MEAD, *Dean*
Professor of English
A.B., Allegheny College; A.M., Columbia University.

CLAUD OREAR
Professor of Bible and College Chaplain
A.B., Central College; A.M., University of Chicago; D.D., Birmingham-Southern College.

HAROLD D. DREW
Athletic Director on Robert Sylvester Munger Foundation
B.S., Bates College; B.P.E., Springfield College.

*Absent on leave to instruct and study, University of Illinois.
**Absent on sabbatical leave.

The 1928 Lasque

Faculty

ETHEL MAY WILSON
Assistant Professor of Romance Languages and Dean of Women
A.B., Hendrix College; A.M., Vanderbilt University; Graduate Work, University of Wisconsin; University of North Carolina; Diplome de l'Universite de Poitiers.

CHARLES D. MATTHEWS
Assistant Professor of English
A.B., Birmingham-Southern College; A.M., Yale University; Graduate Work, Johns Hopkins University, University of Chicago.

WALTER B. POSEY
Assistant Professor of History
Ph.B., University of Chicago; A.M., Cumberland University.

MICHEL C. HUNTLEY
Assistant Professor of English
A.B., Millsaps College; A.M., Emory University; Graduate Work, University of Wisconsin.

REUBEN H. ELIASSEN
Assistant Professor of Education
A.B., St. Olaf College; A.M., Columbia University.

F. BOZEMAN DANIELS
Assistant Professor of Economics and English
A.B., Birmingham-Southern College; A.M., Vanderbilt University; LL.B., University of Alabama.

EOLINE WALLACE MOORE
Assistant Professor of Education
A.B., A.M., Birmingham-Southern College; Graduate Work, University of Chicago.

J. HORACE COULLIETTE
Professor of Physics
A.B., A.M., Birmingham-Southern College; Graduate Work, Columbia Usiversity.

LILLIAN GREGORY
Librarian
A.B., Jones College; Riverside (Cal.) Library Training School.

WYATT W. HALE
Registrar
B.S., A.M., Birmingham-Southern College; Graduate Work, Johns Hopkins University, and Columbia University.

JAMES SAXON CHILDERS
Associate Professor of English
A.B., Oberlin College; B.A., M.A., Oxford University (Rhodes Scholar).

NEWMAN M. YEILDING
Bursar
A.B., Birmingham-Southern College.

RUSSELL S. POOR
Associate Professor of Geology
B.S., M.S., Ph.D., University of Illinois.

SAMUEL A. SMALL
Associate Professor of English
A.B., University of Tennessee; Ph.D., Johns Hopkins University.

CHARLES G. ALLEY
Instructor in Drug Store Management
Ph.G., University of Alabama.

The 1935 Inscape

Faculty

ROBERT STANLEY WHITEHOUSE
Assistant Professor of Modern Languages
A.B., Birmingham-Southern College; Graduate Work, Johns Hopkins University.

PAUL MERRILL SPURLIN
Assistant Professor of French
B.Ph., Emory University; Certificat d'Etudes Francaises, Universite de Lyon.

MALCOLM L. WILDER
Assistant Professor of English
A.B., A.M., Ph.D., Cornell University.

THEODORE S. ECKERT
Assistant Professor of Chemistry
A.B., Baldwin-Wallace College; M.S., Ph.D., Ohio State University.

NORMAN SPENCER
Assistant Professor of Economics and Business
A.B., Texas Christian University; A.M., George Peabody College.

PAUL WALBERT SHANKWEILER
Assistant Professor of Sociology
Ph.B., Muhlenberg; A.M., Columbia University; Diploma, Union Theological Seminary; Graduate Work, Northwestern University.

SYDNES D. NEILSON
Director of Glee Clubs
Mus.B., Bush Conservatory; Mus.M., McPhail School of Music.

CHARLES B. GLENN
Lecturer in History
B.S., Alabama Polytechnic Institute; A.B., Harvard University; LL.D., University of Alabama.

OCTAVUS ROY COHEN
Lecturer in English
Clemson College; Litt.D., Birmingham-Southern College.

SEALE HARRIS
Lecturer in Biology
University of Georgia; M.D., University of Virginia.

GEORGE J. FERTIG
Lecturer in Chemistry
B.S., Perdue University; M.A., Harvard University; Graduate Work, Massachusetts Institute of Tecnnology.

ALLEN G. LOEHR
Lecturer in Economics
A.B., Birmingham-Southern College; Graduate Work, University of Chicago.

HIRAM BENJAMIN ENGLEBERT
Instructor in Mathematics
A.B., Birmingham-Southern College; Graduate Work, University of Chicago.

HOWARD LEAKE
Instructor in Economics
B.Sc., Washington and Lee University; Graduate Work, University of Chicago.

Faculty

BARBARA RANSOM
Instructor in Physical Education
A.B., Birmingham-Southern College; Graduate, Sargent School.

JAMES OLIVER PINKSTON
Instructor in Biology
B.S., Birmingham-Southern College; Graduate Work, Woods Hole, Mass., Marine Biological Laboratory, and University of Chicago.

JENNINGS F. GILLEM
Assistant Football Coach

HARRY E. MCNEEL
Instructor in Spanish
B.Ph., Emory University; Graduate Work, Columbia University.

JOHN E. GRAN
Instructor in Chemistry
B.S., A.M., Wesleyan University, Connecticut.

OTIS KIRBY
Instructor in Religious Education
A.B., Birmingham-Southern College; Graduate Work, Yale University and Emory University.

WILLIAM T. HAMMOND
Instructor in Spanish
A.B., DePauw University; Graduate Work, Indiana University and University of Mexico.

WILLIAM GRAHAM ECHOLS
Instructor in Religious Education
A.B., University of Alabama; A.M., Birmingham-Southern College.

LAFAYETTE R. HANNA
Instructor in Economics
LL.B., Washington and Lee University.

E. M. HENDERSON
Instructor in Journalism
Furman University; B.S., Clemson College.

BARRY O'NEAL SHIFLETT
Instructor in Pharmacy
Reg. Phar. (Life Registry); Alabama Polytechnic Institute, and George Peabody College.

RICHARD A. FENNELL
Instructor in Biology
A.B., Birmingham-Southern College.

PERRY W. WOODHAM
Assistant Bursar
A.B., Birmingham-Southern College.

WILLIAM E. GLENN
Instructor in Mathematics and Psychology
A.B., Alabama Polytechnic Institute; A.M., Emory University.

JAMES CLARENCE POSEY
Instructor in History
A.B., Davis Institute; Graduate Work, University of Wisconsin.

JESSE H. DOLLAR
Instructor in History
A.B., Elon College; A.M., Vanderbilt University.

WILLIAM H. JENKINS
Instructor in History and Alumni Secretary
A.B., Birmingham-Southern College; Graduate Work, University of Chicago.

I. R. OBENCHAIN
Instructor in Education
A.B., George Peabody College; A.M., Columbia University; Graduate Work, University of Chicago and Paris.

A. W. SHEPHERD
Instructor in Public Speaking
A.B., University of Iowa.

GUY C. ALLEN
Instructor in Piano

MRS. GUY C. ALLEN
Instructor in Piano

CHARLES W. STOVES
Instructor in Art

WILLIAM G. HALL
Instructor in Ethics of Pharmacy
Ph.G., Southern College of Pharmacy; Florence Normal, and University of Alabama.

ALTA L. KING
Instructor in Pharmacy Law
LL.B., Birmingham-Southern College.

SUE LILLARD LEE
Secretary to the President
Randolph-Macon Woman's College.

Alma Mater

On the city's western border,
Reared against the sky,
Proudly stands our Alma Mater,
As the years roll by.

Cherished by her sons forever,
Mem'ries sweet shall throng,
Round thy heart, our Alma Mater,
As we sing our song.

Forward ever, be our watchword,
Conquer and prevail;
Hail! to thee, our Alma Mater,
Birmingham, all hail.

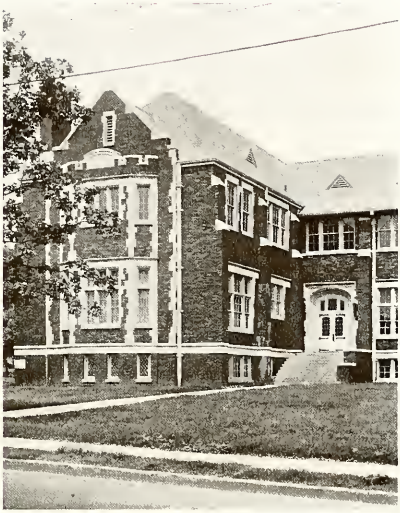

VIEWS

Classes

Senior Class Officers

Lucien Giddens	*President*
Robert McGregor	*Vice-President*
Ann Phillips	*Secretary*
Robert Sudderth	*Treasurer*

Welcome, Seniors

Senior Class

PARNELL RELIUS ABRAMS, A.B.
ENSLEY, ALA.

MILDRED LUCILE ACKER, A.B.
REPUBLIC, ALA.

MARGUERITE ANITA ALFORD, A.B.
Λ X Σ
ELMORE, ALA.
Le Cercle Francais; "Gold and Black" Staff.

FRANCIS MUNROE ALLEN, A.B.
K A
MONTEVALLO, ALA.
Football, '25 '26, '27; Basketball, '26, '28; Baseball, '26; Freshman Basketball, Baseball, Football, '25; Captain Freshman Basketball, '25; Athletic Committee; Captain Basketball, '28.

HELEN GERTRUDE ASHWANDER, A.B.
STEPPVILLE, ALA.

HERMAN CHARLES AUFDERHAAR, B.S.
K A
CULLMAN, ALA.
Freshman Tennis Team, '25; Varsity Tennis Team.

Senior Class

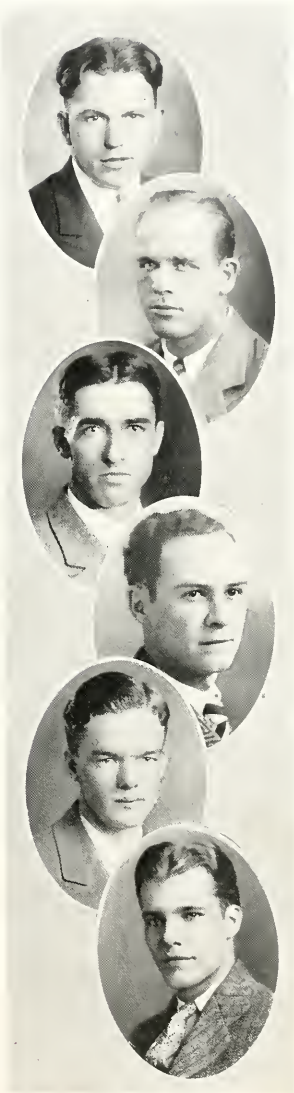

James Aulsie Baswell, A.B.

BIRMINGHAM, ALA.

Clariosophic Literary Society; Ministerial Association; President, J. O. Hanes-Southern Club.

Robert Bowden, A.B.

Σ A E

BIRMINGHAM, ALA.

Football, '26, '27, '28; "B" Club; Freshman Football, '25; Freshman Basketball, '25; Pan-Hellenic Council, '28, President.

John Gerald Bradford, A.B.

DICKINSON, ALA.

Freshman Football, '25; Football, '26, '28; Freshman Track, '25; Track, '26; President Junior Class, '27; Athletic Committee.

Frank Woodward Brandon, A.B.

Σ A E

ATLANTA, GA.

Glee Club, '24, '25, '26; Le Cercle Francais.

Walter Ritchie Britt, A.B.

Σ A E

BIRMINGHAM, ALA.

Pan-Hellenic Council.

Harry Chestnut Brownlie, A.B.

BIRMINGHAM, ALA.

Glee Club, '25, '26; Pi Sigma Chi; Sigma Chi Alpha.

Senior Class

WOODSON CORLEY BURCHFIELD, B.S.
Σ A E
BIRMINGHAM, ALA.

Glee Club, '25, '26; Band, '23, '24, '25, '26 '28.

EMILIO ERNESTO CAVALERI, JR., A.B.
BIRMINGHAM, ALA.

Class Football, '24; Honor Roll, '24, '25, '26; President, Classical Club, '27.

EDWARD HERBERT CHILDS, A.B.
K A
HARTFORD, ALA.

Football, '26, '27, '28; Track '27; Freshman Football '25.

HUNT CLEVELAND, B.S.
Σ A E
CENTERVILLE, ALA.

Biology Club; Theta Chi Delta; President, German Club, '26-'27; Honor Roll, '24-'25; Vice President Junior Class.

EDNA JANE COFIELD, B.S.
ENSLEY, ALA.

Student Volunteers; May Festival, '25-'26.

JOHN HOMER CRIM, A.B.
Σ A E
HOLT, ALA.

Freshman Tennis Team; President Greeks' Club.

Senior Class

DOROTHY CLAIRE CROSS, A.B.

BIRMINGHAM, ALA.

Dramatic Club; French Club; Honor Roll, '25-'26; Belles Lettres Literary Society.

MCCLETA DAVIS, A.B.

OLIVER JACKSON EDWARDS, A.B.

PINE HILL, ALA.

Pi Gamma Mu; "Gold and Black" Staff; Alpha Iota Tau, Secretary and Treasurer; Treasurer Y. M. C. A.; Treasurer Dormitory Committee, '26; Chairman Senior Gift Committee, '28; Belles Lettres.

HUBERT WESLEY FARLEY, A.B.

BIRMINGHAM, ALA.

BESSIE OLIVE FOSSETT, A.B.

A X Ω

BIRMINGHAM, ALA.

Second Honor Roll, '25; Dramatic Club; Freshman "Gold and Black" Staff.

LEX J. FULLBRIGHT, A.B.

Σ A E

BIRMINGHAM, ALA.

Freshman Football, '25; Varsity, '26, '27, '28; Alternate Captain, '27.

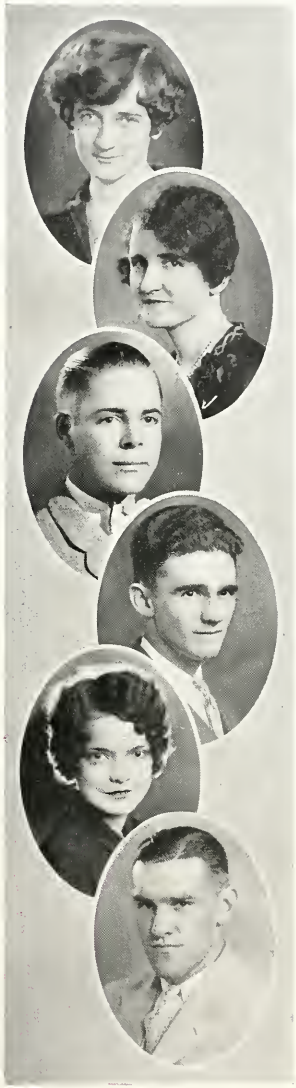

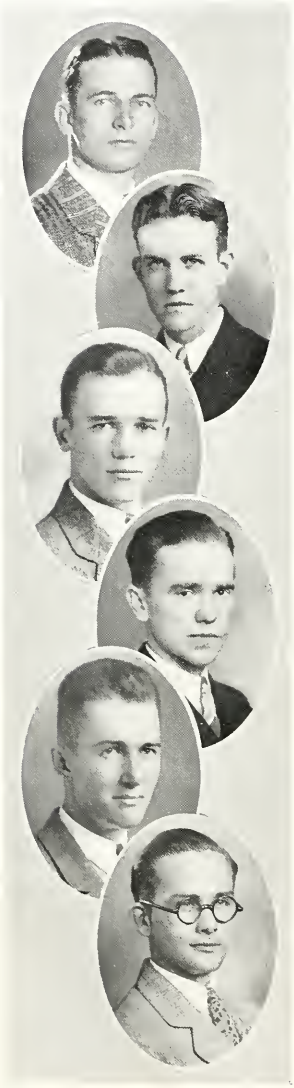

Senior Class

Byron Hall Gibson, A.B.

K A

CULLMAN, ALA.

Omicron Delta Kappa; Pi Sigma Chi, Secretary; Sigma Chi Alpha, Secretary; Honor Roll, '24-'25; Freshman Tennis, '25; Tennis Manager, '26-'27.

Lucien Giddens, A.B.

K A

BIRMINGHAM, ALA.

Alabama Rhodes Scholar, '28; Student Senate Loving Cup, '27; Omicron Delta Kappa; Kappa Phi Kappa; Sigma Upsilon; Pi Gamma Mu; Eta Sigma Phi; Student Senate, '27-'28, Vice President; President Senior Class; Editor "La Revue," '27; Manager Baseball, '27; Varsity Baseball, '27; "B" Club; Honor Roll; Who's Who Elections, '26, '27; Dramatic Club; Debating Club; Classical Club; Glee Club Quartet; Belles Lettres Literary Society; "Gold and Black" Staff '25, '26; Associate Editor, '27-'28; "La Revue" Staff, '25, Assistant Editor, '28; Assistant Editor Handbook, '26; Correspondent News and Age-Herald; Class Football, All-Class Team, '26; Freshman Basketball, '25; Reserve Basketball, '26; Assistant Football Manager, '24, '25; Assistant Baseball Manager, '25, '26; Freshman Baseball Manager, '25; Simpson-Southern Club, President.

Benjamin Edwin Glasgow, A.B.

Π K A

BIRMINGHAM, ALA.

Editor "La Revue" '28; "La Revue" Staff, '26, '27, '28; "Gold and Black" Staff, '26, '27, '28; Freshman Basketball, '25; Greeks' Club; Pan-Hellenic Council; Sigma Chi Alpha; Senior Award '28; Sigma Upsilon.

Robert Samuel Glasgow, Jr., A.B.

B K

ADAMSVILLE, ALA.

Sigma Upsilon; President, Sigma Chi Alpha; Publicity Manager, Pi Sigma Chi; Assistant Editor "La Revue," '28; Staff, "La Revue," '25; Staff, "Gold and Black," '28; Advertising Manager "The Sun-Dial," '28; President Minor-Southern Club, '25; Midget Football, '25; Band, '27, '28; Senior Award, '28.

Charles Murdock Graves, B.S.

BIRMINGHAM, ALA.

Y. M. C. A. Cabinet; State Student Y. M. C. A. Council; Newtonian Club.

Verlie Levert Green, A.B.

FOLEY, ALA.

"La Revue" Staff, '26-'27; "Gold and Black" Staff, '28.

Senior Class

FLORENCE CLYDE GREENE, A.B.
BIRMINGHAM, ALA.

LOIS GREENE, A.B.
A O Π
BIRMINGHAM, ALA.
"La Revue" Elections, '26, '27, '28.

CECIL FAIN HACKNEY, A.B.
A T Ω
BIRMINGHAM, ALA.
Sigma Upsilon; Class Football; "Gold and Black" Staff, '25, '26, '27, Editor, '28; "La Revue" Staff, '26, '27, '28; Associate Editor, '28; Pan-Hellenic Council.

JOHN RALPH HACKNEY, A.B.
A T Ω
BIRMINGHAM, ALA.
Greeks' Club; Social Secretary, '26-'27; Pan-Hellenic Council.

DOROTHY LOUISE HARMER, A.B.
BESSEMER, ALA.

ERCELLE TYSON HARRISON, A.B.
FULTON, ALA.
Freshman Football '24; Student Senate; Honor Roll, '24-'25.

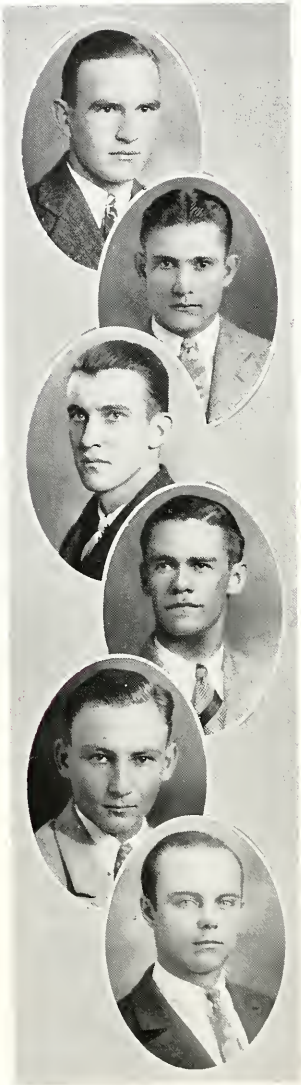

Senior Class

Jefferson Davis Henry, A.B.

Π K A

ATLANTA, GA.

Glee Club, '24, '25, '26; Band, '24, '25, '26, '28; Secretary Student Award Committee, '28; Pan-Hellenic Council, '26, '27, '28; Vice President, '28; Drum Major, '28; Kappa Pi; Alpha Iota Tau; Senior Award; Class Football, '25, '26; Baseball, '27.

Oscar Felix Hewlett, A.B.

Θ K N

GURLEY, ALA.

Alabama, '24, '25; Freshman Football, '25; Varsity, '26, '27.

Richard Gerald Hicks, A.B.

Π K A

FAIRFIELD, ALA.

Dramatic Club; "La Revue" Elections, '27, '28; Glee Club, '28; Business Manager, Dramatic Club.

Ivan Kennedy Hill, A.B.

WINFIELD, ALA.

Freshman Basketball, '25; Freshman Baseball, '25; "Gold and Black" Staff, '26; Senior Award; Student Senate, '27, '28 Secretary, '28; Varsity Baseball, '27.

John William Howard, A.B.

K A

TALLADEGA, ALA.

Midget Football, '25; Class Football, '25.

Otis Howington, B.S.

LENOX, ALA.

"Gold and Black" Staff, '28.

Senior Class

ELSA LEE HUBBARD, B.S.
JASPER, ALA.

LOLA EVA JACOBS, A.B.
Θ Υ
BIRMINGHAM, ALA.

Honor Roll, '24-'25; Pan-Hellenic Council; "Gold and Black" Staff.

CLAUDE DINKINS JOHNSON, B.S.
MONTGOMERY, ALA.

CHARLES GLENN JONES, A.B.
OPELIKA, ALA.

Omicron Delta Kappa; Pi Gamma Mu, President; Sigma Upsilon; Freshman Football, '24; Football, '25; Second Honor Roll, '24-'25; Student Senate, '26-'27; Senior Award, '28; Editor, "Gold and Black," '27.

CHARLES ANDERSON KELLEY, B.S.
MABEN, ALA.

Theta Chi Delta.

BESSIE LEWIS, A.B.
Θ Υ
BIRMINGHAM, ALA.

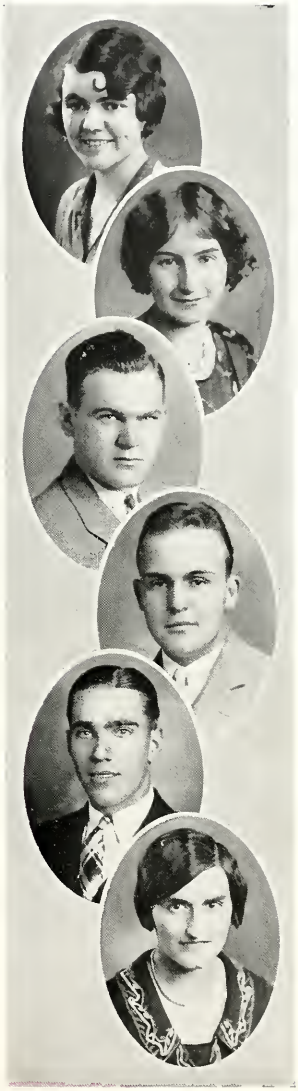

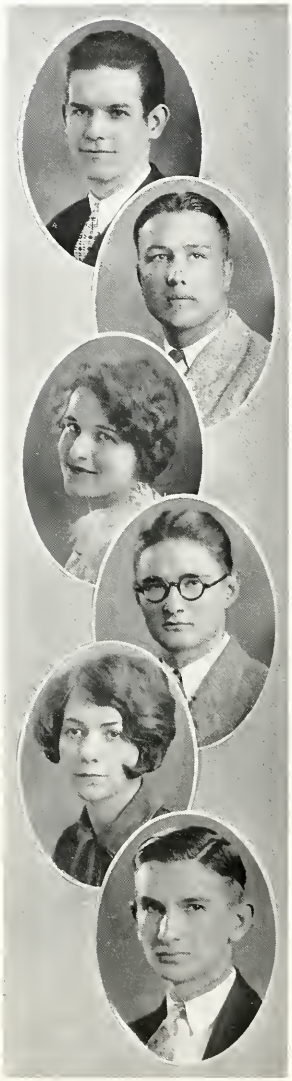

Senior Class

LEON ERNEST LIVINGSTON, A.B.

BIRMINGHAM, ALA.

ROY LONG, A.B.

CLIO, ALA.

Freshman Football, '25; Varsity Football, '26, '27; Freshman Track, '25; Student Senate, '26.

FAYE SCOTT LONNBERG, A.B.

BIRMINGHAM, ALA.

Classical Club; Eta Sigma Phi; Clariosophic Literary Society; Honor Roll, '25; "Gold and Black" Staff, '28.

ROBERT LEBERN LUCAS, B.S.

WINFIELD, ALA.

Class Football, '24; Circulation Manager "Gold and Black," '25; Assistant Business Manager, '26; Business Manager, '27; Theta Chi Delta; Senior Award, '28.

LUCY MCCALLEY, A.B.

Z T A

BIRMINGHAM, ALA.

WALTER PAT MCCONNAUGHY, A.B.

MONTEVALLO, ALA.

Glee Club, '25; Honor Roll, '26; Band, '25, '26, '27, '28.

Senior Class

WILBUR MARVIN MCDONALD, B.S.
B K
FLAT ROCK, ALA.

Psi Psi Psi; Theta Chi Delta; Simpson-Southern Club; Spanish Club; Second Honor Roll.

ROBERT POPE MCGREGOR, A.B.
Δ Σ Φ
BIRMINGHAM, ALA.

Dramatic Club; Greeks Club; Pan-Hellenic Council; Secretary Greeks' Club, '28.

MARGARET MAY MCPHERSON,
B.S. in Education

ALVA LEWIS MCPHERSON, A.B.

MARGARET MARTIN, A.B.
A X Ω
BIRMINGHAM, ALA.

Dramatic Club.

WILLIAM CLYDE MARTIN, A.B.
BAILEYTOWN, ALA.

Senior Class

Virginia Miller, A.B.

Π B Φ

BIRMINGHAM, ALA.

Honor Roll, '24-'25; Second Honor Roll, '25-'26; "Gold and Black" Staff, '25, '26, '27, '28; Women's Pan-Hellenic Council; Le Cercle Francais; Chi Delta Phi; Recording Secretary, '26; "La Revue" Staff, '26, '27, '28; Belles Lettres Literary Society, Treasurer, '25, Critic, '26; Senior Ring Committee; President Le Cercle Francais, '28; Pi Gamma Mu.

Mary Virginia Millican, A.B.

BIRMINGHAM, ALA.

Honor Roll, '25, '26; Girls' Glee Club; Le Cercle Francais.

Alice Mims, A.B.

Z T A

BIRMINGHAM, ALA.

Y. W. C. A. Cabinet, '25; Secretary, '26.

Herbert Minga, A.B.

X X

NETTLETON, MISS.

Mississippi-Southern Club; Ministerial Association.

Frances Mitchell, A.B.

Z T A

BIRMINGHAM, ALA.

Maude Alice Moore, A.B.

A X Ω

BIRMINGHAM, ALA.

Senior Class

JOSEPH SHELDON MORRIS, A.B.
A T Ω
BIRMINGHAM, ALA.
Class Football, '24; Glee Club, '26, '28; Band, '28.

PERCY NOLEN, A.B.
SILURIA, ALA.

MILDRED ORR, A.B.
A X Ω
BIRMINGHAM, ALA.

ALEXANDER PLEASANT PATTERSON, B.S.
B K
ENSLEY, ALA.
Pi Sigma Chi; Sigma Chi Alpha; Psi Psi Psi; Newtonian Club; President DeMolay Club.

FLETCHER KIRKPATRICK PERROW, JR., A.B.
Σ A E
ANNISTON, ALA.
Dixie Sunflower Minstrels.

ADELE SHABELL PHARO, A.B.
A X Ω
BIRMINGHAM, ALA.
Associate Editor Freshman "Gold and Black," '24; Staff, '24, '25, '26, '27; Girls' Glee Club; French Club; Chi Delta Phi.

Senior Class

Catherine Louise Phifer, A.B.

BIRMINGHAM, ALA.

Simpson-Southern Club.

Ann Ruth Phillips, A.B.

A X Ω

BIRMINGHAM, ALA.

Secretary Senior Class; Co-Ed Council; Senior Award; Y. W. C. A. Cabinet.

Mabel Ponder, A.B.

Θ Υ

ENSLEY, ALA.

Girls' Glee Club; Music Festival; Chi Delta Phi; Newtonian Club; Ensley-Southern Club; Staff, The Sun-Dial; "Gold and Black" Staff.

Lena Margaret Powell, A.B.

Δ X Σ

BIRMINGHAM, ALA.

Walter Lee Roe, A.B.

Θ K N

BIRMINGHAM, ALA.

Honor Roll, '24, '25, '26; Class Football, '24; Junior Faculty; Debating Club; Pan-Hellenic Council; Classical Club; "La Revue" Staff.

Melvin Duncan Russell, B.S.

ENSLEY, ALA.

Pi Sigma Chi; Newtonian Club; DeMolay Club.

Senior Class

Christine Orme Saunders, A.B.

A O Π

BIRMINGHAM, ALA.

Chi Delta Phi; Spanish Club; "Gold and Black" Staff; Second Honor Roll, '24, '25, '26.

James Rushton Smith, A.B.

BIRMINGHAM, ALA.

Class Football, '24, '25; Sigma Chi Alpha; Glee Club, '25; Assistant Cheer Leader, '25.

Brant Rittenhouse Snavely, A.B.

Σ A E

BIRMINGHAM, ALA.

Omicron Delta Kappa; Manager Freshman Football; Assistant Manager Football, '26, '27; Manager, '27; Simpson-Southern Club.

Nettie Barmore Springfield, A.B.

SULLIGENT, ALA.

Assistant Business Manager "La Revue," '27; "Gold and Black" Staff, '26, '27; Secretary Belles Lettres Literary Society; Second Honor Roll; Co-Ed Council, '26.

Josephine Frances Stephens, A.B.

Π B Φ

BIRMINGHAM, ALA.

Chi Delta Phi; Pan-Hellenic Council; French Club, Honor Roll, '25, '26; Newtonian Club; Y. W. C. A.; Co-Ed Council; President Chi Delta Phi; Co-Editor, The Sun Dial.

Eliza Boulware Stokes, A.B.

A O Π

BIRMINGHAM, ALA.

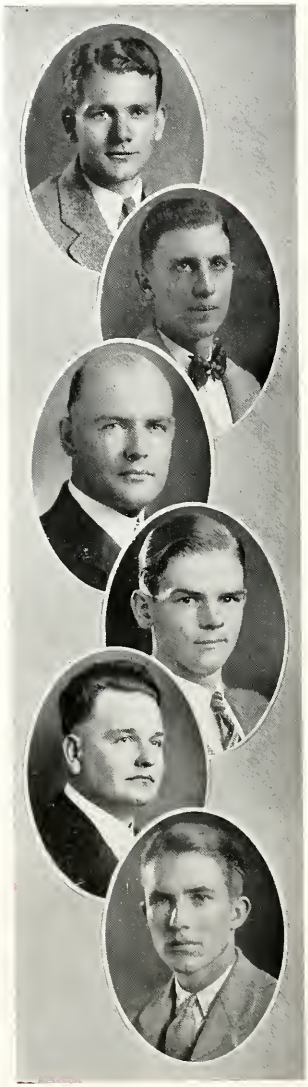

Senior Class

ROBERT JAMISON SUDDERTH, A.B.

Σ A E

CHATTANOOGA, TENN.

President Sophomore Class, '25; Glee Club, '24, '25; Track; Pan-Hellenic Council.

JAMES FREDERICK SULZBY, A.B.

X X

BIRMINGHAM, ALA.

Band, '27, '28; Glee Club Orchestra; Glee Club Electrician; Concert Orchestra; Chapel Orchestra.

VAN BUREN TAUNTON, A.B.

LANETT, ALA.

Omicron Delta Kappa; Student Senate; Ministerial Association; Masonic Club; Clariosophic Literary Society; Second Honor Roll; President Student Senate, '28; Senior Award, '28.

GIDEON BASKETTE TIMBERLAKE, B.S.

STEVENSON, ALA.

Track Team.

BENJAMIN FRANKLIN TINGLE, A.B.

BIRMINGHAM, ALA.

Ministerial Association.

GUY TRAVIS, A.B.

Σ A E

BIRMINGHAM, ALA.

Senior Class

JOSEPH ERNEST TRAVIS, A.B.
BIRMINGHAM, ALA.

GEORGE HOLLIN WAKEFIELD, A.B.
A T Ω
OXFORD, ALA.

Business Manager "La Revue," '28; Assistant Baseball Manager, '25, '26, '27; "Gold and Black" Staff, '24, '25, '26; Baseball Manager, '28.

HAROLD BUFORD WALLACE, B.S.

FLOY ADELAIDE WARD, A.B.
BIRMINGHAM, ALA.

MRS. ELIZABETH MASON WARE, B.S.
BIRMINGHAM, ALA.

EDITH BUELL WEST, A.B.
Z T A
BIRMINGHAM, ALA.

Dramatic Club; Pan-Hellenic Council.

Senior Class

THOMAS OTIS WHITE, A.B.

B K

MONTEVALLO, ALA.

Kappa Phi Kappa; Freshman Basketball, '25; Freshman Track, '25; Class Football, '25.

SULA FRANCES WHITTLE, A.B.

BIRMINGHAM, ALA.

Clariosophic Literary Society, President, '28; Y. W. C. A. Chairman of Finance; Girls' Track, '26; President, Y. W. C. A., '28; Senior Award, '28.

KATHLEEN EDITH WILKINS, A.B.

POWDERLY, ALA.

EDWIN MOORE WILLIAMS, B.S.

BIRMINGHAM, ALA.

Simpson-Southern Club; Clariosophic Literary Society; Ministerial Association.

GERALD NELSON WILLIAMS, B.S.

Σ A E

LINDEN, ALA.

Biology Club; German Club; Junior Faculty; Class Football.

RUTH JOHNSON WILSON, A.B.

Senior Class

EDITH DEES WINGARD, A.B.

BIRMINGHAM, ALA.

ANDREW RUEL WISSINGER, A.B.

B K

BIRMINGHAM, ALA.

JENNIE MICKLE WOOD, A.B.

A O H

BIRMINGHAM, ALA.

Chi Delta Phi; Kappa Pi; "La Revue" Staff, '28.

PERRY WILSON WOODHAM, A.B.

H K A

OPP, ALA.

President Freshman Class, '25; Treasurer Sophomore Class, '26; Glee Club, '25; "Gold and Black" Staff, '25; "La Revue" Staff, '25; Biology Club; Clariosophic Literary Society; Theta Chi Delta; President Simpson-Southern Club, '26.

WILLIAM LEON YEILDING, A.B.

BIRMINGHAM, ALA.

Freshman Football, '25; Varsity '26; Clariosophic Literary Society; Masonic Club; "B" Club.

EDWIN FERRELL YOUNG, A.B.

X X

ENSLEY, ALA.

Classical Club; President Eta Sigma Phi; Ministerial Association; DeMolay Club; Tennis Team, '25.

Farewell, Seniors

Junior Class Officers

James Westbrooks . . . . . *President*
Hoyt Dobbs . . . . . *Vice-President*
Jewel McDuffie . . . . . *Secretary*
Leslie Waller . . . . . *Treasurer*

Step Up, Juniors

Junior Class

EVELYN MARY ARMSTRONG
ARAB, ALA.
Co-Ed Basketball, '26, '27, '28.

MAYME BAGLEY
Α Χ Ω
POWDERLY, ALA.

MARIE BAILEY
BIRMINGHAM, ALA.

RICHARD CLAY BAILEY
Θ Κ Ν
NEWBERN, ALA.
Freshman Track, '26, Varsity, '27, '28; Captain Fall Track, '27; "La Revue" Staff, '26, '27; "Gold and Black," '27, '28.

GRACE BAKER
PRATT CITY, ALA.

HENRY KEENER BARNES
CAMP HILL, ALA.

MILFORD EDWARD BARNES
Δ Σ Φ
ALBERTVILLE, ALA.
Freshman Football, '25; Varsity Football, '26, '27.

JOHN EDMUND BARTLETT
Σ Α Ε
BIRMINGHAM, ALA.
Student Senate, '27; Varsity Football, '26, '27; Captain-Elect, '28.

HAROLD EDMOND BEAGLE
Π Κ Α
NEW BRITAIN, CONN.
Baseball, '27; President Spanish Club, '27; Secretary "B" Club, '27.

JEWEL BEAL
Θ Υ
WYLAM, ALA.
"Gold and Black" Staff.

EDWIN WALKER BERRY
Δ Σ Φ
CAMDEN, ALA.

The 1928 La Revue

Junior Class

RALPH EMERSON BICE
BIRMINGHAM, ALA.
"Gold and Black" Staff; "La Revue" Staff.

HARLAND BISHOP
BIRMINGHAM, ALA.

JEFFERSON DAVIS BOLING
BIRMINGHAM, ALA.

WILLIAM DANIEL BOLING
BIRMINGHAM, ALA.
Ministerial Association.

JAMES MITCHELL BROWN
Θ K N
BIRMINGHAM, ALA.
Business Manager "Gold and Black," '27.

MARY CARMICHAEL
A X Ω
BIRMINGHAM, ALA.
Belles Lettres.

OLA MAE CARTER
A X Σ
OPP, ALA.

CLAUDE CHAMBLEE
B K
BIRMINGHAM, ALA.

INA CHRISTIE
BIRMINGHAM, ALA.

EVELYN COFFIN
A O Π
BIRMINGHAM, ALA.
Chi Delta Phi; "Gold and Black" Staff.

LURA COONTZ
A O Π
SEDALIA, MISS.

Junior Class

JANICE CRAIG
BIRMINGHAM, ALA.

EVELYN CROW
Z T A
BIRMINGHAM, ALA.

BRADLEY DEHANEY
B K
ENSLEY, ALA.

LOTTIE DEW
BIRMINGHAM, ALA.

CHARLES DILL
Δ Σ Φ
ANNISTON, ALA.
Manager-elect Football, '28.

HOYT DOBBS, JR.
Φ Δ Θ
BIRMINGHAM, ALA.
Glee Club; Paint and Patches; President Greek Club, '28; Tau Kappa Alpha; Sigma Upsilon.

HOWARD DRAPER
BIRMINGHAM, ALA.

TERESA DRUMHELLER
A X Ω
HOT SPRING, ARK.
Co-Ed Council.

LUCILE ELLIOT
FAIRFIELD, ALA.

BESSIE WILL ELROD
BIRMINGHAM, ALA.

MARGARET EZELL
BESSEMER, ALA.

Junior Class

MAUDE FLOYD
BIRMINGHAM, ALA.

ROB FLOYD
BIRMINGHAM, ALA.

BERNARD FRAZIER
BIRMINGHAM, ALA.
Manager Band, '28; Glee Club; Honor Roll, '26.

ELMA LOUISE GIBSON
BIRMINGHAM, ALA.

AMELIA GILMER
BIRMINGHAM, ALA.

ALICE GODDARD
Π Β Φ
BIRMINGHAM, ALA.
Chi Delta Phi; French Club; Classical Club; Y. W. C. A.; Honor Roll, '25, '26; Co-Ed Council, '27.

ALMA GREENE
BIRMINGHAM, ALA.

ANNALEE GREENE
BIRMINGHAM, ALA.

HOWELL GUIN
Θ K N
BIRMINGHAM, ALA.
Football, '26, '27.

FOUNTAIN HAIR
ENSLEY, ALA.

LILLIAN HALFACRE
BIRMINGHAM, ALA.

Junior Class

MARGARET HAMILTON
BIRMINGHAM, ALA.

ROBERT HARGRAVE
BIRMINGHAM, ALA.

DOROTHY HAWKINS
BIRMINGHAM, ALA.

PAUL HENCKELL
BIRMINGHAM, ALA.

RALPH HENDERSON
BIRMINGHAM, ALA.

TED HIGHTOWER
Θ K N
GOSHEN, ALA.
Tau Kappa Alpha; Ministerial Association; Y. M. C. A.; Student Senate; Omicron Delta Kappa.

MARTHA BELLE HILTON
Z T A
BIRMINGHAM, ALA.

FONTAINE HOWARD
K A
AUTAUGAVILLE, ALA.

MARION HURLBERT
Z T A
BIRMINGHAM, ALA.

FRANCES JACKSON
Π B Φ
BIRMINGHAM, ALA.
Pan-Hellenic.

WARD KEENER
X X
BIRMINGHAM, ALA.
Glee Club.

Junior Class

JOHN KING
JOPPA, ALA.
Football, '26, '27.

HUBERT LAVIES
Π K A
WYLAM, ALA.
Football, '26; Paint and Patches.

CHANDLER LAZENBY
K A
MONROEVILLE, ALA.
Manager Basketball, '28.

WILLIAM P. MCCARTY
BIRMINGHAM, ALA.
Ministerial Association.

MILDRED MCCULLOUGH
TARRANT, ALA.

THOMAS M. MCDANIEL
BIRMINGHAM, ALA.

DOROTHEA MCDONALD
FAIRFIELD, ALA.
Co-Ed Basketball, '27, '28; Manager, '28

JEWEL MCDUFFIE
BIRMINGHAM, ALA.

PORTER MCLENDON
CARBON HILL, ALA.
Fall Track, '27; "Gold and Black" Staff.

WALTER MCNEILL, JR.
A T Ω
BIRMINGHAM, ALA.

FRANCIS T. MCTROTTES
Π K A
NEW HAVEN, CONN.
Baseball, '26, '27, Captain-elect, '28; Freshman Football, Freshman Baseball.

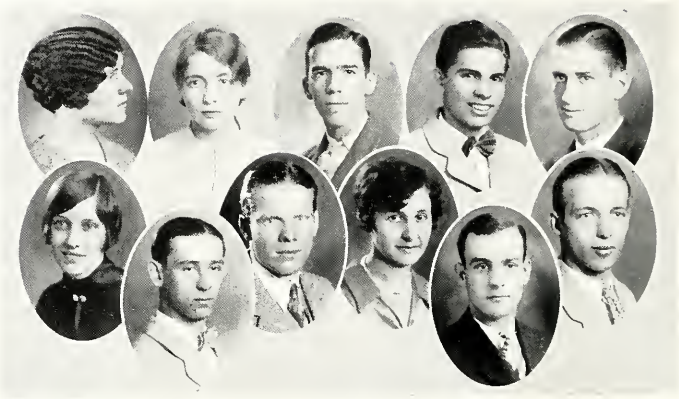

Junior Class

CLUSTIE MCTYERIE
BIRMINGHAM, ALA.

ELIZABETH MACKEY
A O Π
BIRMINGHAM, ALA.

DEVALSE MANN
BIRMINGHAM, ALA.
Sigma Upsilon; "Gold and Black" Staff; "La Revue" Staff; Paint and Patches; Glee Club.

MARVIN MANTEL
B K
BREWTON, ALA.

ELBERT MARTIN
K A
ATHENS, ALA.

MARTHA MAYS
A X Σ
BIRMINGHAM, ALA.

JOSEPH W. MINER
KIMBERLY, ALA.

F. DURWARD MOORE
Σ A E
BREWTON, ALA.

ELIZABETH MORRIS
A O Π
BIRMINGHAM, ALA.

CECIL MURRAY
Π K A
BIRMINGHAM, ALA.

ERNEST NEIPP
NEW BRITAIN, CONN.

Junior Class

ELSIE NESBITT
Λ X Ω
BIRMINGHAM, ALA.

HUGH OGLE
Δ Σ Φ
ALBERTVILLE, ALA.
Football, '26, '27.

MABEL EVELYN O'NEAL
Λ O Π
BIRMINGHAM, ALA.

JOHN YUILLE PACE
K A
GROVE HILL, ALA.
Football, '26, '27; Alternate-Captain Elect, '28.

GILMER PHILLIPS
Θ K N
BIRMINGHAM, ALA.

EDITH PIPPIN
Π B Φ
BIRMINGHAM, ALA.

ELIZABETH POWERS
WATSON, ALA.

CLAUDE REEVES
OPELIKA, ALA.

ELVA ROBERTS
Z T A
PRATT CITY, ALA.
"La Revue" Staff.

MELDA ROBINSON
BIRMINGHAM, ALA.

ALFRED ROEBUCK
B K
BIRMINGHAM, ALA.

Junior Class

MARJORIE SAYER
A X Ω
ENSLEY, ALA.
Classical Club.

HUBERT SEARCY
SKIPPERVILLE, ALA.
Omicron Delta Kappa; Tau Kappa Alpha; Belles Lettres; President Y. M. C. A.; "Gold and Black" Staff.

WILLIE JOE SELLERS
A X Σ
ENSLEY, ALA.
Honor Roll.

MINNIE MAE SHANNON
BIRMINGHAM, ALA.

GEORGE HARBIN SINGLETON
X X
BIRMINGHAM, ALA.

HERBERT SINGLETON
BIRMINGHAM, ALA.

MARY FRANCES SOWELL
A O Π
BREWTON, ALA.
Paint and Patches '26, '27; Secretary, '27; Secretary Pan-Hellenic Council, '27.

LAMAR SPEAKES
HARTSELLE, ALA.

RALPH STARKEY
ALTOONA, ALA.

MARY STEAD
A O Π
BIRMINGHAM, ALA.

DUDLEY STEPHENS
A T Ω
CLIO, ALA.

Junior Class

O. N. Strickland
ALBERTVILLE, ALA.
Football, '27.

Rex Sullivan
Δ Σ Φ
BIRMINGHAM, ALA.
Cheer Leader, '26; Glee Club.

Mary Thweatt
Λ X Σ
BIRMINGHAM, ALA.
Clario; Secretary, '27; Student Volunteers.

Leslie Waller
CULLMAN, ALA.
Football, '26, '27; Baseball, '27.

Clara Warren
Λ X Ω
ENSLEY, ALA.

Virginia Webb
Λ O Π
CALVERT, ALA.
Treasurer Y. W. C. A., '26; Manager Co-Ed Basketball, '27; Reserve Basketball; Biology Club; Girls Chorus; Vice President Simpson-Southern Club, '26; "La Revue" Staff.

James Westbrook
K A
BIRMINGHAM, ALA.
Glee Club; Band; Orchestra; Belles Lettres; Greeks Club; Vice President Sophomore Class, '27; President Junior Class, '27.

Grace Wiggins
Λ X Ω
DENMARK, S. C.

Leo Williams
Θ Υ
BIRMINGHAM, ALA.
Co-Ed Council; "La Revue" Staff.

Elizabeth Wood
BIRMINGHAM, ALA.

Louise Wood
Λ X Σ
BIRMINGHAM, ALA.

Au Revoir, Juniors

Sophomore Class Officers

CLOYCE HARDY . . . . . *President*
MILDRED TILLMAN . . . . . *Vice-President*
LUCILLE BELL . . . . . *Secretary-Treasurer*

Hello, Sophs

Sophomore Class

CECIL EMORY ABERNATHY
Σ Λ Ε
BIRMINGHAM, ALA.
Greeks Club; Paint and Patches.

JESSE CAMERON ANDERSON
BIRMINGHAM, ALA.

LEOLA ARMSTRONG
Π Β Φ
BIRMINGHAM, ALA.

HARLYN JOSEPH ASHENFELTER
Χ Χ
BIRMINGHAM, ALA.

VIRGINIA AVERYT
BIRMINGHAM, ALA.
Simpson-Southern Club.

WILLIAM CLAIRE BARCLIFF
Σ Λ Ε
BIRMINGHAM, ALA.
Freshman Basketball, '27.

JOHN WILLIAM BARNES
LAFAYETTE, ALA.

MARY LOUISE BARTON
BIRMINGHAM, ALA.

WILLIAM RAINES BATTLE
Κ Α
TUSCUMBIA, ALA.
Varsity Football, '27.

LUCILE BEULAH BELL
Δ Χ Ω
BIRMINGHAM, ALA.
Pan-Hellenic Council.

DOROTHY ALLEN BLAKE
ENSLEY, ALA.

ALYS LUISE BOWIE
Α Ο Π
BIRMINGHAM, ALA.

MARIANNA BRITTAIN
BIRMINGHAM, ALA.

Sophomore Class

ROSWELL BROWN
X X
BIRMINGHAM, ALA.

ROBERT BENNET BROWN
X X
BIRMINGHAM, ALA.
Greeks Club; Band, '26, '27; Glee Club, '27, '28.

JASPER DIXON BUSH
Δ Σ Φ
BIRMINGHAM, ALA.

MAY CLIFF STEWART BUSS
BIRMINGHAM, ALA.
"Gold and Black" Staff; Chi Delta Phi.

LONA LOURINE CATHEY
BIRMINGHAM, ALA.

ELAINE CONWELL
Θ Υ
BIRMINGHAM, ALA.
Paint and Patches; Pan-Hellenic Council; "La Revue" Staff.

CECIL HUFFMAN COWAN
X X
BESSEMER, ALA.

ELIZABETH CRABBE
A O Π
BIRMINGHAM, ALA.

HELEN CRANE
BIRMINGHAM, ALA.
"Gold and Black" Staff; Chi Delta Phi.

GEORGE CHARLES CROOK, JR.
K A
ATMORE, ALA.

HELEN MILDRED CROOKS
BIRMINGHAM, ALA.

IDELL CROWDER
ADAMSVILLE, ALA.

Sophomore Class

VIRGINIA CROWDER
ADAMSVILLE, ALA.

GLADSTONE LOREN CULPEPPER
BIRMINGHAM, ALA.
Ministerial Association.

VITIS BRAND CURRIE
Θ K N
BIRMINGHAM, ALA.
Freshman Basketball, '26; Varsity, '27.

DOROTHY DEE
Z T A
BIRMINGHAM, ALA.

WILLIAM DAVIS DENTON
NEW CASTLE, ALA.

JAMES SHELTON DICKENSON
K A
BIRMINGHAM, ALA.

CAMILLUS DISMUKES
Θ K N
BIRMINGHAM, ALA.

CHESTER DOBBS
CROSSVILLE, ALA.
Ministerial Association.

ZORA ELLA DOBSON
A X Ω
MONTGOMERY, ALA.

LUCILE ROY DOWNS
ADAMSVILLE, ALA.

ALICE BELLE DUMAS
Z T A
BIRMINGHAM, ALA.

CHARLES DUNCAN
SHEFFIELD, ALA.
Freshman Football, '26; Freshman Baseball, '27.

GEORGE DYER
BOYLES, ALA.
"La Revue" Staff.

Sophomore Class

EVERETTE ELLIOT
A O Π
BIRMINGHAM, ALA.
Co-Ed Council.

LUDIE BECK ELLIOT
A O Π
BIRMINGHAM, ALA.

BARTLETT JONES ENGRAM
Θ K N
NEW BROCKTON, ALA.

CHARLES TIGERT FERREL
Δ Σ Φ
BIRMINGHAM, ALA.
Ministerial Association.

JAMES CARY FINDLAY
Σ A E
BIRMINGHAM, ALA.
Freshman Football, '27.

HENRY EDWARD FLOREY
VINCENT, ALA.

ROBERT NICHOLSON FREEMAN
Σ A E
BIRMINGHAM, ALA.

SARAH LOIS GARRISON
BIRMINGHAM, ALA.
Basketball Squad.

IOLA BETHAL GERALD
BIRMINGHAM, ALA.

RUTH CHRISTINA GIBSON
BIRMINGHAM, ALA.

EVELYN LOUISE GILBERT
Z T A
BIRMINGHAM, ALA.

KATHRYN NIMROD GIBSON
Z T A
BIRMINGHAM, ALA.

HELEN GILBERT
Z T A
BIRMINGHAM, ALA.

Sophomore Class

THOMAS MORTINER GILES
BIRMINGHAM, ALA.
Y. M. C. A.

JAMES WILLIS GLASGOW, JR.
SERVICE, ALA.

WILLIE NOLAN GRAY
BUENA VISTA, MISS.
Y. M. C. A.; Ministerial Association; Mississippi-Southern Club; Student Senate.

DAVID J. GRIFFIN
Π K A
BIRMINGHAM, ALA.
Fall Track, '27; Winner Cooper Road Race, '27; Football Squad, '27.

ADDRE GUTHRIE
KIMBERLY, ALA.
Co-Ed Basketball, '26, '27, '28.

CHARLES HALL
A T Ω
MONTGOMERY, ALA.
Freshman Baseball, '27.

JANE ISABEL HAMILL
A O Π
BIRMINGHAM, ALA.
Vice President Freshman Class, '26.

CLOYCE WILBERT HARDY
Θ K N
POWDERLY, ALA.
Freshman Football, '26; Football Squad, '27; President Sophomore Class.

NELL MILLER HARRIS
BIRMINGHAM, ALA.

NATHANIEL H. HAWKINS, JR.
X X
ENSLEY, ALA.

WILLIE LEE HAYES
FAIRFIELD, ALA.

THELMA LEE HENDRICKSON
BIRMINGHAM, ALA.

Sophomore Class

ALFRED HERNDON
A T Ω
BIRMINGHAM, ALA.

RUTH JUDSON HERREN
BIRMINGHAM, ALA.
Girls' Glee Club.

ANTHONY KEITH HINDS
B K
BIRMINGHAM, ALA.

FLORENCE GENEVIEVE HOPSON
A O Π
BIRMINGHAM, ALA.

WILLARD PRICE HOWARD
BIRMINGHAM, ALA.
"La Revue" Staff; "Gold and Black" Staff; Freshman Baseball, '27; Sigma Upsilon.

FRANCES HOWELL
HALEYVILLE, ALA.

FRANK JACKSON SAMUEL HUGHES
Θ K N
BIRMINGHAM, ALA.
Greeks Club.

GEORGE WILLIAM HUNTER
BIRMINGHAM, ALA.

LORENE HYCHE
BIRMINGHAM, ALA.

LUCIE RIVERS JACKSON
BIRMINGHAM, ALA.

JOHN ANDREW JENKINS, JR.
Σ A E
BIRMINGHAM, ALA.

ELBERT JOHNSON
Δ Σ Φ
BIRMINGHAM, ALA.

MARGARET VIRGINIA JONES
A X Ω
BIRMINGHAM, ALA.

Sophomore Class

JOSEPH EARL KELLY, JR.
REPTON, ALA.

ADA LILLIAN KENNEDY
BIRMINGHAM, ALA.

NAN ELIZABETH KENNEDY
BIRMINGHAM, ALA.

EDWARD NIX LASSETER
K A
BIRMINGHAM, ALA.
"Gold and Black" Staff.

LEONA LASSETER
BIRMINGHAM, ALA.

JOSEPH JONES LAWRENCE
B K
SELMA, ALA.

OBADIAH BEE LOCKLEAR
Θ K N
BIRMINGHAM, ALA.
Student Senate.

EDITH ELIZABETH LYLE
Z T A
BIRMINGHAM, ALA.

ROSAMOND MCARTHUR
A O Π
BIRMINGHAM, ALA.

WILHEMINA JANE MCPHERSON
BIRMINGHAM, ALA.

ETHEL LUCILE MARSHALL
BIRMINGHAM, ALA.

GEORGE AUGUSTUS MILLER, JR.
BIRMINGHAM, ALA.

FRANCES MONTGOMERY
Θ Υ
BIRMINGHAM, ALA.
Secretary Classical Club, '28.

Sophomore Class

FLORENCE MOORE
Z T A
BIRMINGHAM, ALA.

MAREE YVONNE MOORE
BIRMINGHAM, ALA.

ROBERT EDGAR MOORE
Σ A E
BREWTON, ALA.
Cheer Leader, '27; Vice President Freshman Class, '25; Business Manager Glee Club; Track Team, '27.

JOE MILLER MORRIS
A T Ω
BIRMINGHAM, ALA.
Glee Club, '27.

TERREL JEPTHA MORRIS
Π K A
GENEVA, ALA.

ELSIE DUNCAN MORRISON
BIRMINGHAM, ALA.

IRENE MOTLEY
Π B Φ
ENSLEY, ALA.

MARION MULLEN
Θ Υ
TALLADEGA, ALA.

GRAY MULLENDORE
Θ K N
ROANOKE, ALA.
"La Revue" Staff; Ministerial Association.

JAMES AYER MUNROE
Δ Σ Φ
SYLACAUGA, ALA.

MARGARET MURRAY
ADAMSVILLE, ALA.

GEORGE MURTHA
Π K A
NEW BRITAIN, CONN.
Freshman Football, '26.

GLADYS MCWHORTER NICHOLSON
A X Ω
COLLINSVILLE, ALA.

Sophomore Class

HOYT ANDREW NOLAN
Σ X
BIRMINGHAM, ALA.

LULA OGBURN
Z T A
BIRMINGHAM, ALA.

BLANCHE KATHERINE PARDUE
ENSLEY, ALA.

SUSAN PATTERSON
Θ Υ
BIRMINGHAM, ALA.

W. R. PEAVY
BIRMINGHAM, ALA.

SARA BELLE PENROD
A X Ω
BIRMINGHAM, ALA.

LOUIS CLAIRBORNE POSEY
B K
ADAMSVILLE, ALA.

FRED REDMOND
BIRMINGHAM, ALA.

JENNIE DEE ROBINSON
BIRMINGHAM, ALA.

MARION ROBSON
BIRMINGHAM, ALA.

HUDSON RUSSEL
WYLAM, ALA.

BIENVENIDE SANCHEZ
ITABO, PROV. MTZ., CUBA
Ministerial Association.

AUGUSTA DEMARIS SANDERS
ENSLEY, ALA.

Sophomore Class

FANNY SEAY
BIRMINGHAM, ALA.

MILDRED CANTRELL SELF
Α Χ Σ
WARRIOR, ALA.
Basketball, '27, '28.

HARRY BERNARD SHAW, JR.
FULTON, MISS.
Mississippi-Southern Club; Glee Club.

MARGARET SHEPHERD
Π Β Φ
BIRMINGHAM, ALA.

WILLIAM JEMISON SIMMONS
Α Τ Ω
BIRMINGHAM, ALA.

MARGARET SMITH
BIRMINGHAM, ALA.

WILLIAM DAVID SMITH
Π Κ Α
BIRMINGHAM, ALA.
Varsity Football, '27; Freshman Baseball, '27.

HELEN FLORENCE SNOW
BIRMINGHAM, ALA.

WILLIAM DONALD SPARKS
BIRMINGHAM, ALA.

GILBERT ARION SPENCER
BIRMINGHAM, ALA.

ROBERT LEE SUDDUTH
Π Κ Α
BIRMINGHAM, ALA.
Captain Freshman Football, '26; Freshman Basketball; Freshman Baseball; Freshman Track.

ELIZABETH SWINDLE
Α Χ Ω
BIRMINGHAM, ALA.

H. L. SWINT
BIRMINGHAM, ALA.

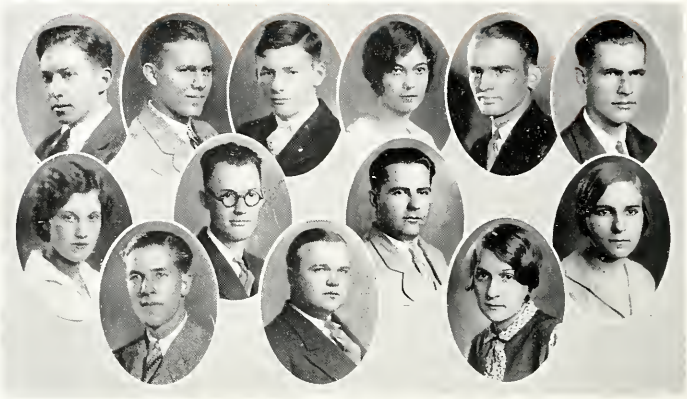

Sophomore Class

WILLIAM BETTS TATE
BRUNDIGE, ALA.

GLENN ANTHONY TATUM
LAFAYETTE, ALA.

DURHAM EDWARD TERRY
Π K A
RED LEVEL, ALA.
Class Football, '26.

MARGARET FRANCES THOMAS
BIRMINGHAM, ALA.

LEE THOMPSON
BIRMINGHAM, ALA.

WILLIAM KENNETH TILLEY
Δ Σ Φ
LEBANON, TENN.

MILDRED FLETCHER TILLMAN
Z T A
BIRMINGHAM, ALA.

MACK TRAVIS
K A
BIRMINGHAM, ALA.

LLOYD WASHINGTON TUBB
BRENT, ALA.
President Ministerial Association.

ROBERT PAYNE TUCKER, JR.
Θ K N
TALLADEGA, ALA.
Assistant Cheer Leader; Freshman Football, '26.

MORRIS WADE TURNER
FITZPATRICK, ALA.

MARGARET ELVY TYLER
BIRMINGHAM, ALA.

VIRGINIA LILLIAN TYLER
BIRMINGHAM, ALA.

Sophomore Class

MINNIE LOU WALDROP
Θ Υ
BIRMINGHAM, ALA.
Chi Delta Phi.

ALFRED C. WALKER
BIRMINGHAM, ALA.

HELEN HARRIS WALKER
BIRMINGHAM, ALA.

ELBERT STEPHEN WALLACE
X X
SAPULPA, OKLA.
Tau Kappa Alpha; Dramatic.

RENETTA KATE WALTON
HALEYVILLE, ALA.

HENRY WARE
Σ A E
BIRMINGHAM, ALA.

ARNOLD HOBSON WATWOOD
BIRMINGHAM, ALA.
Ministerial Association.

GEORGE LOUISE WEAVER
BIRMINGHAM, ALA.

JACK STEWART WEBB
K A
ATMORE, ALA.

PAUL HENRY WHATLEY
BIRMINGHAM, ALA.

WILSON CECIL WILHITE
ENSLEY, ALA.

RONALD SAUNDERS WILSON
X X
BIRMINGHAM, ALA.
President Classical Club; Assistant Baseball Manager.

KATHERINE WILBUR WOODBURY
BIRMINGHAM, ALA.

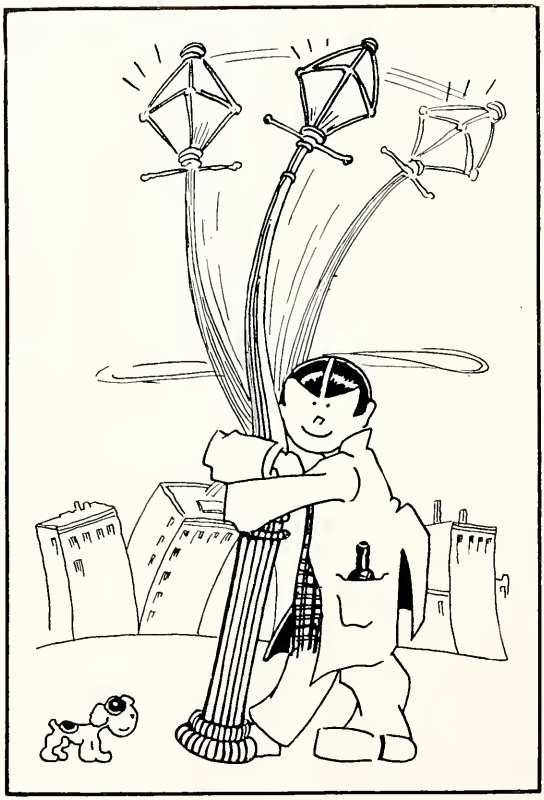

Bye-Bye, Sophs

Freshman Class Officers

JOE WHITSON . . . . . *President*
GUY MCNARRON . . . . . *Vice-President*
REBIE PERRY . . . . . *Secretary-Treasurer*

Howdy, Freshmen

Freshman Class

J. R. Adolphus, H. C. Alexander, L. D. Alexander, C. G. Anderson, P. J. Anderson, N. Archer
M. E. Ash, R. F. Badger, H. W. Barber, C. O. Barnes, R. C. Barton, M. DeJ. Beard
M. E. Blackwood, T. Blanton, W. W. Bonds, J. T. Bookout, V. N. Boone, L. G. Boswell
S. D. Bradley, E. J. Brinks, K. Brothers, C. E. Brown, J. A. Brown, F. McD. Bruner
H. L. Buchanan, M. M. Burns, F. E. Butler, C. W. Cain, L. McC. Carre, L. E. Case

Freshman Class

L. M. Cafer, J. I. Chilton, H. L. Cleveland, K. Clifton, R. C. Clingman, E. V. Clotfelter
C. E. Cochrane, J. B. Cole, N. Collier, O. E. Collier, J. G. Cooke, E. F. Cooney
J. D. Couch, E. V. Cowan, R. C. Crooks, N. C. Crumpton, V. M. Crumpton, W. LaF. Crunk
Z. T. Currey, W. A. Currie, A. L. Davison, C. P. Dawson, W. E. Dean, J. Dinsmore
A. L. Dodson, J. G. Driesback, P. D. Duke, W. C. Duke, C. E. Dunn, F. L. Dunn

Freshman Class

C. E. Epperson, O. H. Esslinger, R. V. Evans, S. E. Fields, J. W. Findlayson, A. L. Fletcher
M. Fortenberry, E. M. Fowler, M. T. Francis, C. H. Franklin, R. Franklin, W. P. Gewin
M. A. Glenn, I. P. Graves, B. R. Green, R. A. Grimes, W. T. Gunter, C. S. Hall
D. Hall, B. Halleman, E. N. Hamill, V. B. Hamilton, C. A. Hanchey, M. C. Hanchey
A. S. Hargis, L. L. Harris, M. F. Harris, M. Haynes, J. C. Henderson, H. V. Herndon

Freshman Class

R. L. Herring, F. D. Herzfeld, V. L. Hicks, E. A. Higgins, W. A. Hill, M. L. Horton
F. M. Houghton, C. A. Howard, L. Howell, R. J. Huey, P. R. Huffstutler, W. E. Ivey
M. E. Jackson, E. A. Jenkins, S. P. Johnson, A. R. Jones, L. E. Jones, H. Jordan
R. E. Kern, A. D. Kilburn, M. A. Kinney, N. E. Kirk, A. C. Kirkwood, M. E. Knecht
O. L. Knight, C. Lamar, T. L. Layne, N. L. Levinge, B. M. Lewis, C. A. Lewis

Freshman Class

P. Lewis, C. P. Lloyd, W. P. Long, G. B. Looney, W. R. Lowery, E. R. Lyde
M. D. McCain, M. M. McCarn, M. R. McCowan, G. P. McCracken, G. C. McGinnis,
H. M. McLaughlin
G. T. McNaron, M. N. McTyeire, W. E. Macon, A. L. Malone, F. B. Marquis, A. E. Martin
C. E. Martin, F. E. Massey, J. N. Massey, S. R. Mathes, H. P. Mathison, M. H. Mayfield
D. Mead, M. B. Merriweather, S. A. Merriam, H. Middlebrooks, W. G. Miller, T. M. Milner

Freshman Class

M. M. Mims, N. Mitchell, G. Moore, W. R. Morgan, A. S. Morton, A. J. Moss
G. E. Motley, V. L. Norrell, W. R. Norton, H. G. Owen, E. I. Ozier, M. L. Page
J. M. Parker, L. F. Parrish, W. L. Passmore, V. M. Patton, W. W. Payne, A. M. Pearson
J. W. Perkins, R. B. Perry, E. B. Pitts, W. Poole, B. R. Powell, I. C. Powell
O. B. Pruet, M. N. Pulaski, C. J. Pumilia, D. R. Ramey, F. D. Reece, I. H. Reese

Freshman Class

E. E. Rennie, C. E. Rice, M. J. Rickles, C. W. Robbins, M. B. Roberts, H. L. Robertson
C. P. Rogers, M. T. Rolen, G. J. Ronson, R. Rose, J. M. Rose, A. H. Rube
J. R. Rush, I. B. Russel, R. H. Sadler, E. Sawyer, K. Scruggs, N. Z. Shackleford
N. E. Shifflet, C. D. Smith, H. C. Smith, J. J. Smith, C. A. Snavely, F. M. Snow
L. Stansell, H. A. Stricklin, H. Stringer, C. D. Sullivan, A. C. Summerford, C. M. Tebo

Freshman Class

L. L. Terry, T. E. Thrower, M. G. Tiller, J. C. Tolley, E. T. Townsend, F. H. Turner
E. E. Tyler, A. K. Vaughan, B. Vincent, A. S. Waldrop, E. J. Walkley, H. E. Ward
M. E. Ward, H. Ware, A. A. Weaver, R. Weeks, M. E. Webb, A. E. Whitehouse
B. K. Whiteside, J. M. Whitson, F. M. Wiggins, L. O. Wiginton, W. T. Wiklo, J. H. Williams
L. L. Williams, P. A. Wood, S. B. Word, D. F. Wright, I. K. Yeilding, W. E. Young

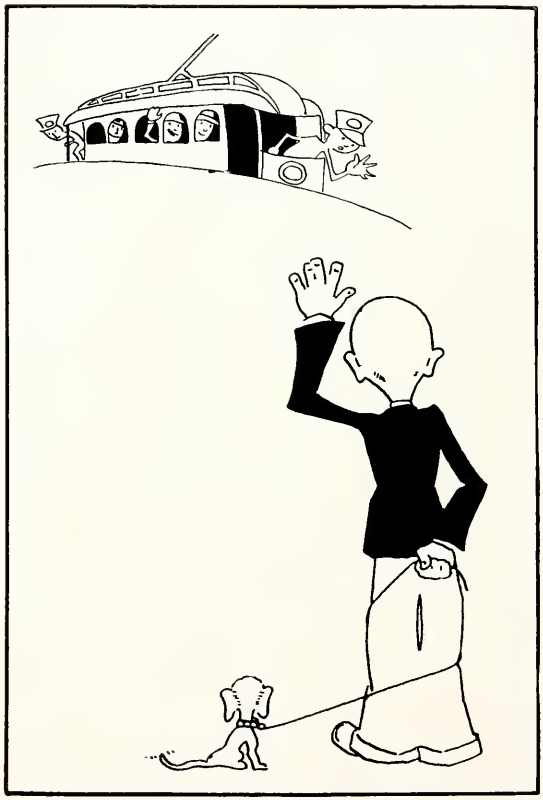

Good-bye, Classes

Athletics

Fight Em, Southern

DREW	GILLEM	HUNTLEY
Allen	WINGO	McCarty
Bailey	Guin	Ogle
Bartlett		O'Brien
Battle	Hewlett	Pace
Bowden	Hill	Perry
Bradford	King	Smith
Childs		Snavely
Currie	Lott	Strickland
Fullbright	Moore	Sullivan
Giddens	McTrottes	Yielding

Varsity "B" Club

OFFICERS

LESLIE WALLER . . . . . *President*
ROY LONG . . . . . *Vice-President*
HAROLD BEAGLE . . . . . *Secretary-Treasurer*

Coaches

Jenks Gillem has been promoted from associate to head football coach at Birmingham-Southern, and Harold D. Drew has resigned his job as athletic director here to accept a similar post at the University of Chattanooga. Carey Robinson has been named the R. S. Munger Professor of Physical Education, honoring the donor of the Hilltop athletic plant.

Birmingham-Southern will have two former All-Southern gridiron stars on the staff next year. Gillem was All-Southern end at Sewanee, and Robinson made All-Southern center at Auburn.

Gillem will be returning to Birmingham-Southern next year for his sixth time. Drew is finishing his fourth season on the Hilltop.

Managers

Brant, Snavely, Charley Dill, Elbert Johnson, Harry Herndon, Walter McNeil and Alfred Kilburn composed the football managerial staff to handle grid activities last year at Birmingham-Southern.

Snavely was varsity manager and Dill was freshman manager.

Others were assistants, and they aided Manager Snavely consistently.

Charley Dill has been promoted from freshman manager to varsity manager for 1928.

The Squad

In the 1927 season the Panther mentors were forced to select their starting line-ups from one of the smallest squads ever representing Birmingham-Southern. Only thirty men worked out regularly for varsity berths. Ineligibilities, injuries and other causes greatly reduced the size of the promising squad of athletes that reported for duty early in September.

In the forward wall, Captain Williamson, Captain-elect Bartlett, Battle and King acquitted themselves with the greatest degree of consistency. Wharton, Strickland and Barnes exhibited work that was little behind that of the first-mentioned gridders.

Pace, Lott and Smith were the stars of the backfield, although all of the trio were handicapped at various times during the season with injuries. Hewlett, O'Brien, Bradford and Guin also flashed brightly at intervals.

Cheer Leaders

Edgar ("Red") Moore, Rex Sullivan and Robert Tucker composed the 1927-1928 cheering brigade of leaders. It was Moore's first venture into the new game, but he made an excellent job of it. So close was the race in voting for cheer leader that a second vote was necessary. Sullivan, who was cheer leader the previous year ran Moore a close second, but the sorreltop hustler came through in the final vote.

Red Moore was probably the hardest working cheer leader that Birmingham-Southern has ever had. He labored on all sides and he labored faithfully.

He was more than ably assisted by Sullivan and Tucker. The latter served under Sullivan in 1926-27.

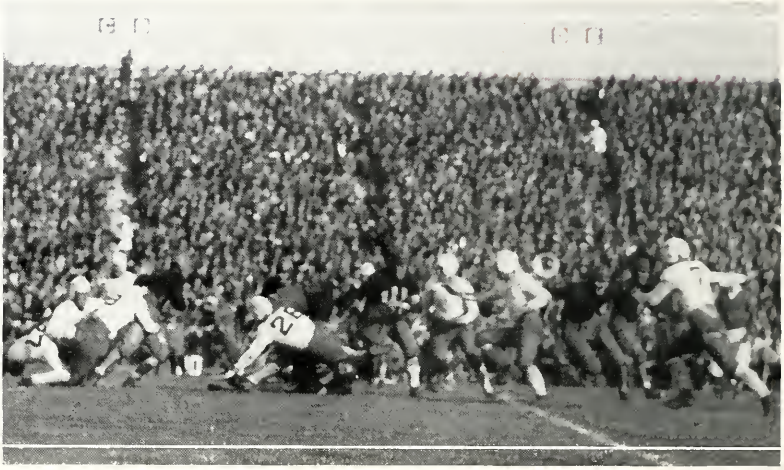

Bill Smith being stopped for no gain at line of scrimmage

Bartlett and Smith closing in on Bradley as he attempts an end run

"Shorty" Ogle throws Fisher for a ten-yard loss.
Bill Smith coming up.

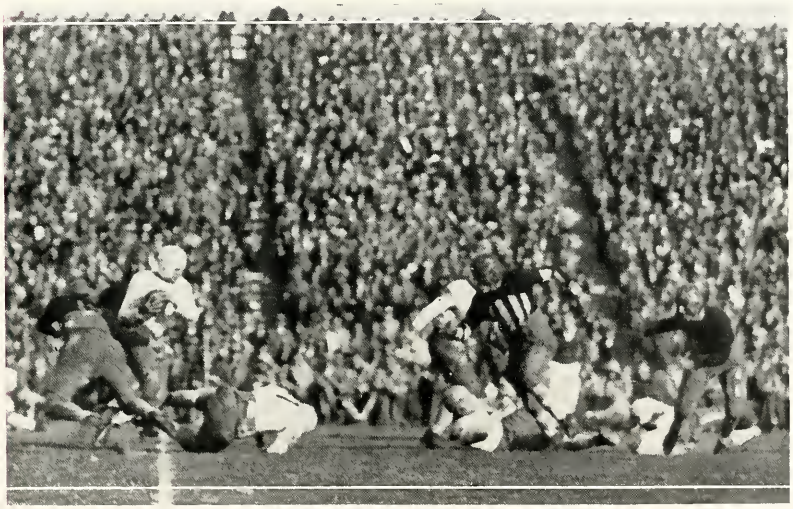

Bradley being hemmed in by Pace and Bartlett, Battle making the tackle from the rear.

Football Resume

After an intensive training period the Panthers opened the hardest schedule of Birmingham-Southern football history by clashing with Marion Institute on Munger Bowl, September 24. In a somewhat slow struggle the Cadets were tamed 14 to 0. The Cats failed to show exceptional form in this battle, fumbles and erratic passing marring the game.

The next week found the Drewmen on the road, headed for Starkville, Mississippi. Here the Hilltoppers took on their second foe of the season, the A. and M. Maroons, one of the strongest aggregations in the Southern Conference. The Panthers lost to the powerful Aggies, but showed better form than in the Marion tilt. Several of "Spud's" star workers were hurt in this game, handicapping the Gold and Black combination the remainder of the season.

Continuing their rambling tactics, the Golden Cats boarded a northbound rattler the following week and journeyed up to Memphis, Tenn. On October 8 they battled the Lynx of Southwestern University in the lair of the mountaineers. The Lynx had gained a great reputation by a wonderful showing against the University of Alabama, and they lived up to the press compli-

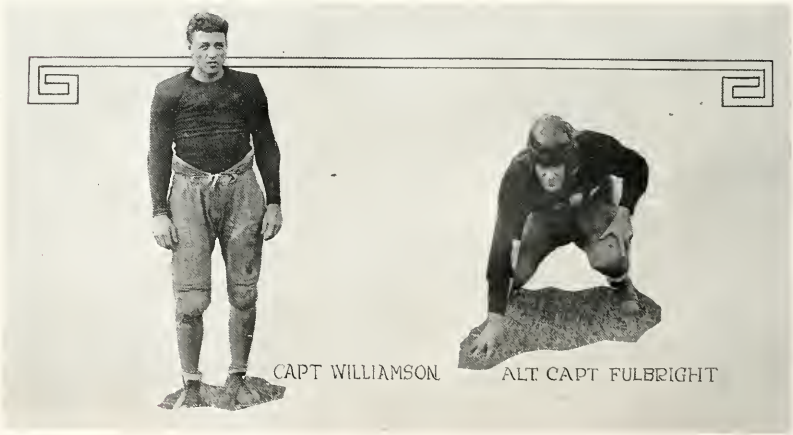

ments by trouncing the Panthers 19 to 7. A series of trick plays and passes gave the Tennesseans a triumph over the Magic City boys.

Saturday, October 15, the Panthers lined up opposite the Centre College Colonels at Rickwood in their second appearance of the year before local fandom. The tawny Cats evidenced great improvement to win over the Kentucky gridders 20 to 0. Coach Drew's aggregation consistently outplayed the Blue Grass footballers and deserved to win by an even larger score. Pace, Fullbright, Lott and Smith shone most brightly in the backfield, running off plays with a cohesive teamwork that was very unusual. A hard-fighting line, inspired by the fine playing of Captain "Tony" Williamson, ably abetted these scintillating ball carriers in their ground-covering jaunts.

October 22 the Hilltop was practically deserted, the major portion of the student body accompanying the Golden Panthers to Chattanooga. In the mountain village the Cats grappled with the University of Chattanooga Moccasins in one of the fiercest tilts of the year. The 'Noogans had previously won a long string of games and were doped to beat the Methodists by several touchdowns. The result of the tussle was Southern 8, Chattanooga 12. Given an even number of breaks, and the Drewmen would probably have won. John Bartlett's great playing in this game gained for him a berth on the All-S. I. A. A. eleven.

The next week Coaches Drew and Gillem herded their charges aboard a fast rattler and journeyed over to Shreveport, La., to meet the Centenary College combine, who were S. I. A. A. champions of 1926. After holding their opponents 7 to 0 in the first half, the Birminghammers weakened in the last, and were beaten 20 to 7. Ogle and Childs starred, "Shorty's" play at one of the flanks being of an outstanding nature, while "Baby" carried the pigskin over for Southern's only counter.

Friday following the strenuous go with the Louisianians, Captain "Tony" Williamson led his cohorts over into the Delta State for the annual affair with the Millsaps College Majors. The Majors put up a stiff scrap but were subdued by the Panthers via the aerial route. Two passes, Vincent to Ogle, accounted for the pair of touchdowns, and gave Southern a victory over the team that had beaten Howard in an earlier game. The entire Gold and Black team showed splendid form in conquering the Mississippians.

The next week Coach Bohler brought over his Mississippi College Choctaws for an engagement with the Drewmen. The Indians had won six straight games and possessed an unblemished

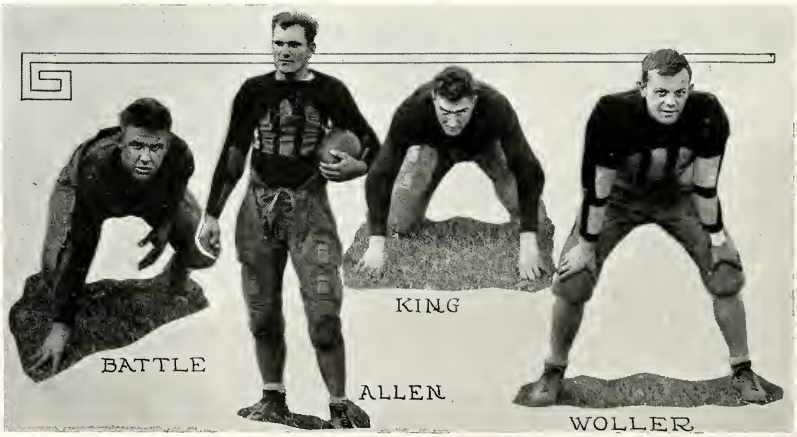

line. According to the dopesters they were scheduled not only to continue winning, but also to keep their goal line spotless. The two aggregations met at Rickwood in a heavy scoring spree. Before the final whistle announced the close of hostilities the Southerners had crossed the Choctaws' hitherto unsoiled line thrice, and in turn had been scored on five times. The final count was 33 to 19 in favor of the Bohlerites. The Sunshine Slopers played heads-up football, all three of their six-pointers coming when alert Panthers converted breaks into scores. Fullbright and Vincent performed well, both offensively and otherwise, while Waller and Ogle at the flanks, and Pace and Guin in the backfield deserve commendation.

Eight games were behind. There remained only the local clash with the Howard Bulldogs. Once again it was Baptist vs. Methodist. November 19 the Panther and Bulldog featured the dedication of Legion Field with their yearly battle of thrills. Meeting in an atmosphere suggestive of the Army-Navy game, the Kentucky Derby, or other sporting events having back of them a tradition of keen competition, the ancient rivals furnished a great exhibition of the great collegiate pastime. At first the tide of battle rolled westward. Then it turned east as Billy Bancroft,

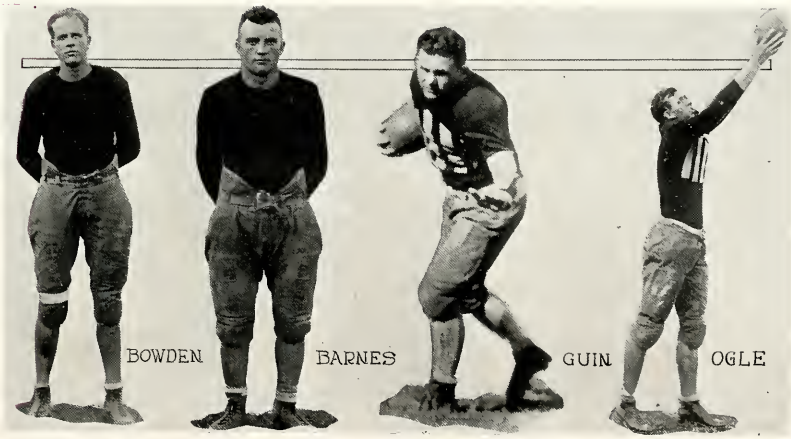

captain of the Bulldogs, heaved a pass to a teammate for a touchdown, and late in the game dropkicked for the additional three points that made the score stand Howard 9, Birmingham-Southern 0. The Panthers played great football the first half, twice carrying the oval to the enemy's ten-yard line. But each time they failed to make good the scoring chance. Captain Williamson, playing his last game for Southern, flashed wonderful defensive skill. Waller's work at end, and Pace and Lott's performances in the backfield stood out as best for the Hilltoppers.

Thus ended the Panthers' 1927 season, leaving them with six games lost and three won. As reckoned in the percentage column, that is not a very impressive record. But when considered in light of the unusually rugged schedule attempted by the Gold and Black gridmen, it is not altogether bad.

Seven Panthers—Bradford, Bowden, Fullbright, Hewlett, Childs, Allen and Captain Williamson—played their last game for Southern.

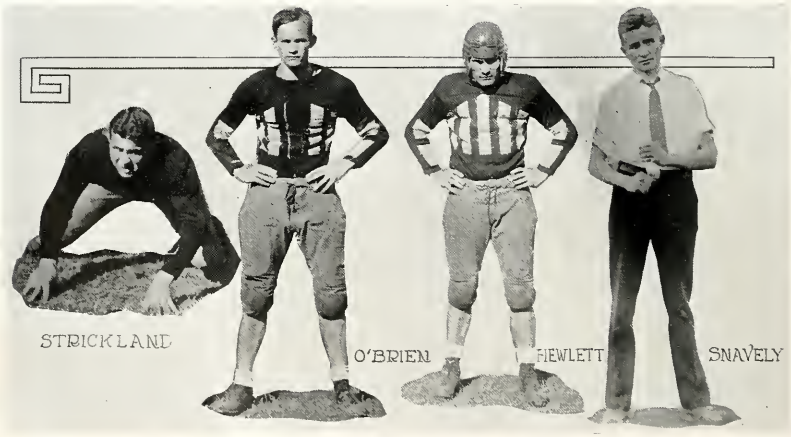

Freshman Football

Sometimes showing flashes of speed and power, then slowing up considerably, the Birmingham-Southern freshmen enjoyed a mediocre season on the 1927 gridiron. The Cubs captured one game, tied one, and lost a pair of decisions.

Hilltop's yearling eleven opened the season by holding the powerful Alabama rats to a 13 to 0 count. It was the lowest total of the year to which the Baby Tide was held. The young Tide won the Southern Conference rat championship.

Playing far below par, the Cubs were fought to a scoreless draw by the Alabama Military Academy Cadets of Anniston. The Cubs had numerous chances to score, but they were unable to put over the final punch.

Coach Wingo carried his Freshmen to Chattanooga for the next game, and there the Methodists blanked the 'Nooga rats, 13 to 0, in the yearlings' best game of the year. Long runs and dogged fighting were decisive factors in the Hilltop victory.

Climaxing the season, the Southern rats were nosed out by Howard, 14 to 13, in a tough battle. Birmingham-Southern piled up fourteen first downs to a pair for the youthful Baptists, but a break and booed decision by the referee were turning points.

Coach Wingo had some valuable material on his machine, material that may graduate into first-string ranks of the varsity for the coming campaign.

Varsity Basketball

With only two veterans returning and a flock of ex-freshmen reporting, Coach Drew started out on the 1928 basketball program by winning six of the first eleven games, including six contests on a 900-mile tour of Tennessee and Virginia. The Panthers opened in whirlwind fashion by piling up 140 points in the first two games.

White Business College was trampled under a 68 to 11 tally in the first preliminary fray, and Bessemer offered very little more opposition in a 72 to 42 victory for the Drews in the second engagement. The Panthers captured their first S. I. A. A. game by trimming Southern College of Florida next with a thrilling rally, 36 to 32.

The University of Alabama rallied to snatch a 44 to 31 decision from the Hilltoppers in a rough game at the Capstone gym, and the powerful Boys' Club Comets, city champions of 1927 and repeating for the 1928 title, shot their way to a 51 to 21 victory in the next fray.

At this stage of the campaign, Coach Drew led his Panther dribblers into Tennessee and Virginia for a seven-day journey, during which they broke even in six games. The three games that they lost were by one, three and four-point margins. The road victories were taken by decisive margins.

The University of Chattanooga Moccasins rallied in the last half to snatch a 30 to 26 count from the Drewmen at Chattanooga. The Methodist cagemen were leading at half time by a comfortable margin. Joe Sargent went goal-shooting crazy in the next game to help the Panthers materially in beating Tennessee Wesleyan 53 to 46 in an offensive battle. Sargent totaled 21 points.

Lenoir City Civitans, a quintet of former collegiatte stars, trimmed Southern the next night at Lenoir City, Tenn., by a 42 to 39 count. Neipp and O'Brien were high scorers, getting twelve and ten points respectively.

Maryville College offered little opposition the following night, the Panthers winning a 37 to 15 game. All five of the Southern starters broke into the scoring. Tennessee State College Teachers took a 21 to 20 decision from the Drewmen the next evening. Sargent, O'Brien and Neipp scored five points each in the rough contest.

Southern completed the tour at Emory, Va., where they defeated Emory and Henry in a swift encounter, 34 to 30. It was the first time in six years that Emory and Henry was beaten by a collegiate quintet on its home court. Neipp was high scorer.

Co-Ed Basketball

Coach Ransom had five letter winners of last year to start building her 1928 sextet of Pantherettes, but the loss of Trudie Whisenant and Lucile Cannon was felt heavily as the curtain was tossed up against Alabama and Jacksonville State Normal.

Captain Florence Quigley, Addre Guthrie, Evelyn Armstrong, Dorothy McDonald and Mildred Self were the returning members of the 1927 varsity squad. Girls' rules this year called for six players on the floor instead of five, and this made Coach Ransom's job more difficult in view of the loss of Whisenant and Cannon.

Newcomers into co-ed basketball ranks are Mary Rose McCowan, Elizabeth Morris and Rob Floyd. Others are on the squad, but these three have played regularly. McCowan came up from Phillips, where she stood out in class basketball. Morris comes from Woman's College, of Montgomery. Floyd was on the squad last season.

Co-Ed Basketball

The Pantherette tossers broke even in the first four games of the 1928 campaign, losing a pair to the University of Alabama and Jacksonville State Normal before returning home to take two victories in a row by thrilling rallies in the last three minutes of play.

Alabama won a 33 to 18 count from the Pantherettes in the opener at Tuscaloosa, while the Jax sextet was victor at Jacksonville, 33 to 25.

Opening their local drive, the Ransoms came back in thrilling manner to trim Howard and take a one-game lead in the defense of their 1927 city co-ed crown. Howard was enjoying a comfortable lead when the Pantherettes broke loose with a volley of field goals in rapid succession within three minutes of the final whistle to win, 25 to 23.

Auburn was beaten in the same manner, the Tigerettes taking the small end of a 23 to 19 tally when the Hilltop lassies rallied just before the climax.

Freshman Basketball

Champions of the Boys Club Prep League last year, Birmingham-Southern freshmen started out on the 1928 campaign in defense of their 1927 title by climbing into front after slipping in early season, only to see Mortimer Jordan temporarily slip into a tie with the Panther Cubs for leadership in the local loop.

The rats started out with a sweeping 36 to 1 victory over the Howard Bullpups, but the Hilltop yearlings fell before Mortimer Jordan in the next, 22 to 19. Simpson, Woodlawn and Phillips lost in succession to the young Engleberts by 40 to 22, 36 to 27, and 36 to 11 scores, respectively. Howard frosh rallied in the next fray to nose out the Cubs by one point, 24 to 23.

Of the first six games played, the Hilltop rats won four by decisive margins and dropped a pair by one and three points.

Coy Summerford has been the big scoring ace in early games. His biggest total for a single night's performance was 26 points against Simpson. He has totaled ten or more points in every game. Curry and Black were used alternately at the other forward post, one going to guard when the other was left in the scoring berth.

Jackson was pivot man. Holt and Schwartz are the two other dribblers, the former holding a regular job at backguard.

Varsity Baseball *(Squad)*

Fifteen Panthers of 1927 were awarded letters at Birmingham-Southern for their baseball services in turning out a great team for Hilltop Heights. Lettermen are as follows: Harold Beagle, Francis McTrottes, Lucien Giddens, Joe Ray, Bill Jenkins, Leslie Waller, Jack Finney, Ross Dodds, Chink Lott, Bob Manar, Frank Allen, Ivan Hill, John King, Hot Nelson, Yank Miller and Raymond Green.

Coach Huntley's machine established a commendable record in baseball last year, but he was forced to experiment considerably with the limited supply of material to bring about the results. First it was Jack Finney who broke his leg in the first Howard classic, and then other varsity material was not available for duty.

Six diamond Panthers finished the 1927 season with a hitting mark of .300 or better. These included McTrottes, Lott, Ray, Allen, Manar and Miller. It was a slim margin that separated the final averages of McTrottes and Lott, the latter of whom held a meager advantage. McTrottes, however, came in for his part of honors with the title of leading hurler. He was also responsible for most runs during the season.

Harold Beagle registered the most putouts, and Bill Jenkins was the home run king of the Panther camp.

Coach Huntley did much shifting with the Panthers in the final drive. He developed Allen into a catcher to assist Leslie Waller, who was weakening under the constant strain of so many consecutive games. John King was finally whipped into shape in late season to accompany the team on a long trip into Louisiana. King hurled two victories on the road.

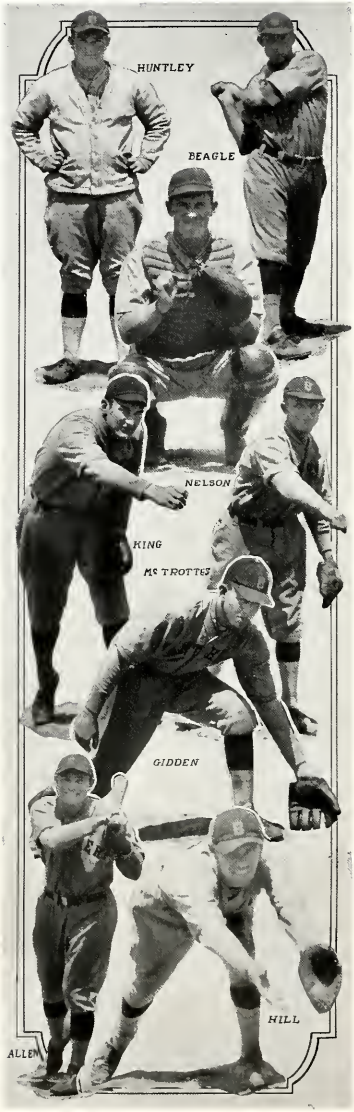

Varsity Baseball *(Resume)*

Baseball probably reached its peak of success in 1927 on the Birmingham-Southern Hilltop. Coach Huntley piloted the Panthers through a campaign of eighteen games to eleven victories, six defeats and one draw. Seven series were played, and only one was dropped. Another high light was the successful venture into the Southern Conference, where the Huntleymen took a trio of decisions.

Birmingham-Southern took twice the measure of the Howard Bulldogs in the annual city series, and two others were ties, but the crosstown Baptists could not be brought back onto the diamond for the deciding tussle.

The Panthers opened the campaign with a pair of easy wins over the Cadets at Marion Institute. Going next into the western part of Alabama, the Huntleymen dropped the first game of the series to Alabama, but the Methodists came back the next afternoon and beat the Crimson Tide with Francis McTrottes hurling a fine game. That was the first Southern Conference victory for the Panthers.

Returning home for their first home appearance of the year, the Methodist diamondeers dropped a costly 6 to 4 decision to the Howard Bulldogs. Jack Finney was lost for the season in this game, the Five Points flash cracking a leg in sliding into second base.

Appearing twice in one afternoon before local fandom as the next move, the Panthers defeated the University of

Florida in a double header on Munger Bowl. That gave the Hilltop three decisions in the Southern Conference. Both of the decisions over the 'Gators were hurled by an "iron-man" stunt on the part of McTrottes.

Howard was the foe for the next two games, Panthers beating the Bulldogs 4 to 3 on Berry Field, and the count going reversed in the next on Munger Bowl, 8 to 6. It gave Howard an edge in the city series.

Loyola University invaded Birmingham, but the New Orleans Wolves could do no more than hold the Panthers to a tie in one game and dropping the other to the Hilltop. Howard was beaten soundly next, 6 to 1, on Berry Field, with McTrottes pitching a two-hit game.

At this point of the program, Coach Huntley carried his Panther machine on a 1,000-mile tour through South Alabama, Mississippi and Louisiana to climax an excellent season. Six games were played on consecutive days during the journey, and the Huntleymen split even in the road quest.

Dropping a pair of games at Mobile to Spring Hill in the opening lap of the trip, the Panthers then proceeded to win three games in a row before being stopped in the final tilt. St. Stanislaus College was defeated twice and a two-game setto was divided with Loyola at New Orleans.

Returning home, the Panthers endeavored to get Howard Bulldogs back into the deciding game of the city series for the championship, but it could not be arranged.

The season was even a bigger success in view of the fact that so many of the games came on consecutive afternoons.

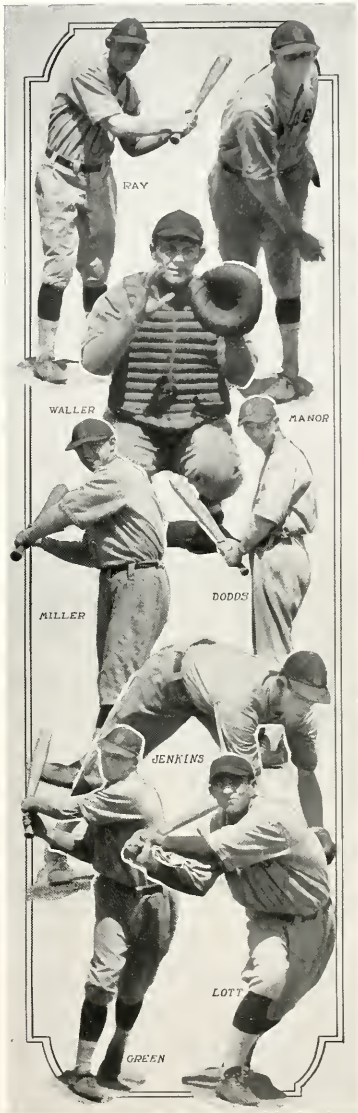

Freshman Baseball

Capturing six games and dropping two decisions in an abbreviated schedule, the Birmingham-Southern rats came back into the home stretch to drag the city freshman baseball title upon the Hilltop last year by beating the Howard Pups twice in a three-game series.

Coming from behind in the closing rounds proved to be the winning stride of Coach Englebert's 1927 Cub nine. No less than four of the six triumphs were won by late rallies.

The Hilltop yearlings scored ten runs in the final inning of the opener to trim Jefferson County Wildcats, 14 to 10, and then they annexed a 9 to 8 decision from National Pipe by rallying also in the final stanza. National Pipe, however, came back and won a 6 to 3 game from the Cubs in the next fray with a late offensive spurt.

The only trip of the year was made to Cullman, where the Cubs won a pretty 5 to 1 count from St. Bernard College. Auburn freshmen were the next victims, going down in Munger Bowl before a final drive of the youthful Panthers, 6 to 5.

Howard's Pup machine was met in the last three tilts. The young Baptists won the first in a sea of mud, 9 to 8, but the Cubs rallied bravely in the next city game for a 13 to 12 decision. Southern's first-year nine played smoothly for a 6 to 2 victory in the finale.

Vincent, McCullough and Battle were the rat leaders. Vincent led the hitters with a .455 percentage.

Track *(Resume)*

Birmingham-Southern certainly has stepped out in track since Coach Drew took the helm. Munger Bowl, the home of the Panther harriers, is one of the finest cinder tracks in the South. All the important track meets held in Birmingham take place in the Bowl.

Last year Coach Drew got a line on his available material by first holding an inter-class meet and later an inter-fraternity meet. The Senior Class took off first honors in the first meet while the Pi Kappa Alpha's won the inter-fraternity meet. That great interest was shown in these meets is evidenced by the large number of men who participated in them. Track events seem to have at last taken their part in the sporting sun and great things are expected from the Panther thinly-clads in the future.

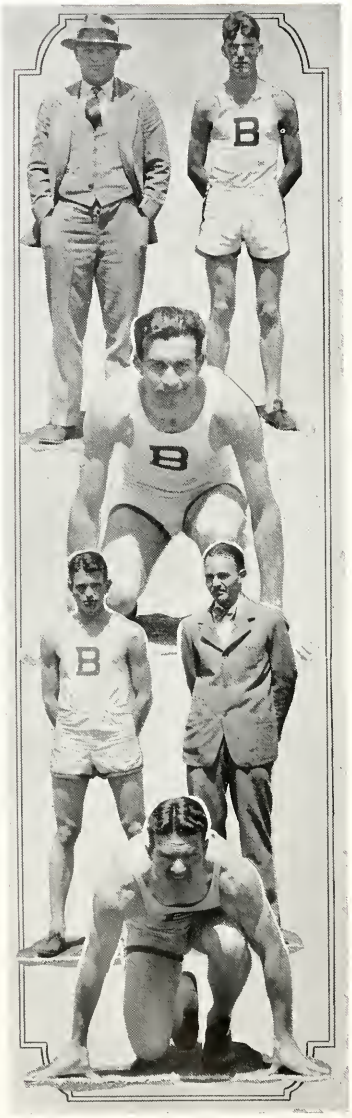

Varsity Track *(Resume)*

Varsity track was quite successful on the Hilltop for the spring of 1927. Under the tutelage of Coach Drew, the Panthers came through with victories in two events, losing one by a close margin and placing a second in the S. I. A. A. carnival at Munger Bowl.

In the first meet against the University of Alabama at Tuscaloosa, the Methodists lost by a two-point margin. The score was 64 to 62. Lott, Wilson and Ogle were responsible for most of the scoring against the Tide. Several Hilltop records were smashed in this meet.

Meeting Emory University in Atlanta, the Drew men were triumphant to the tune of 78 to 53. Tate and Ogle each broke a college record, Tate running the half-mile in two minutes and 4.7 seconds, while Ogle vaulted to a new mark of ten feet six inches.

The following week found the Sunshine Slope harriers beating the Birmingham Athletic Club by the same tally, 78 to 53.

It was in the annual S. I. A. A. tourney that Coach Drew's crew showed its power. Competition was furnished by nine other teams. Bir-

Varsity Track *(Resume)*

mingham-Southern, after leading the way until the final events, finished at the wire a good second to Presbyterian College. The Panthers scored 42 points, and the winners piled up 54 points.

Birmingham-Southern also entered the B. A. C. open track meet, and the Drewmen finished second in the S. I. A. A. division.

Birmingham-Southern's varsity track team consisted of eleven stalwart harriers who galloped off with a good record during the year.

Wilson, Morrison and Manager Stevenson were distance men. Lott and Ogle were hurdlers. Moore, Lott, Watson and Sudderth featured in the dashes.

Red Chancey and John Tate were half-milers. Ogle and Hall threw the javelin and put the shot.

College records were lowered by Moore in the 220-yard sprint, by Lott in the low hurdles, by Ogle in the high hurdles, by Hall in the discus and javelin throw, by Sudderth in the 440-yard dash, by Tate in the half mile, by Captain Floyd Wilson in the mile and two-mile events. Rat Reid also set a college record in the high jump.

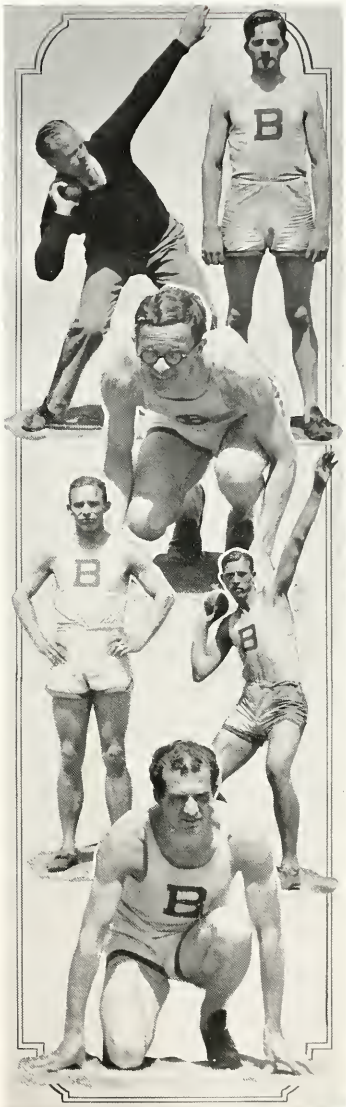

Cooper Road Race

Dave Griffin won the 1927 Cooper Road Race, while the Sophomore Class captured team honors. Thirteen runners started the race and ten finished in the following order: Griffin, Perry, Bailey, Wallace, Thomas Giles, Thompson, Henderson, McLendon, Macon and Joseph Giles.

The 1927 winner succeeds Floyd Wilson, who won first place three successive years. Griffin is a Sophomore. It was his first venture into the annual three-mile grind, but he led the field by a comfortable margin at the finish. His time was 18:8, which is comparatively slow considering previous records for the long jaunt.

The race was run between halves of the football game in Munger Bowl between Birmingham-Southern freshmen and Alabama Military Institute.

"True Blue" Perry captured second place in the same manner Bailey won second honors the previous year. Captain Bailey entered Munger Bowl on the last drive, leading Perry by a slim margin, but Perry speeded up and whipped past Bailey a few yards from the finishing tape. The previous year Bailey won second place by passing Perry in the last few seconds.

Floyd Wilson holds the record for the three-mile event at 15:15. Wilson's time in 1926 was 17:34, however. The 1927 field was the largest that has ever entered the Cooper Road Race. It is sponsored annually by Mrs. Sallie O. Cooper.

Tennis

So successful was tennis and so much more important it became, that the net reins were shifted in 1927 from the Student Senate to the Athletic Committee. The Hilltop netmen went through the season undefeated, and they pulled up at the finish as city collegiate champions.

Howard, Mississippi College, Millsaps and Emory University are the four tennis foes who went down before the Panther artists. Not a match was lost during the entire year to either of these foes, while only three sets were dropped in the year's campaign.

Manager Byron Gibson and his cohorts first invaded the Delta State to win a pair of victories. Millsaps Majors were decisively beaten in the opening, 6 to 0, and Mississippi College Choctaws fell in the next, 6 to 1.

Returning home, the Panther courtmen encountered the threat from Howard, but the Bulldog stars also fell under the Birmingham Southern attack, 6 to 1. Manager Gibson next carried his team into Georgia to beat Emory University by the same score, 6 to 1.

Manager Gibson, Herman Aufderhaar, Robert Lake and James Harris were awarded letters for their services on the court.

With the completion of the six new courts in the outer edges of Munger Bowl, tennis is destined to go forward more rapidly at Birmingham-Southern in the future.

Freshman Track

When the Hilltop rats finished the track season in 1927, the following freshmen were awarded numerals for their services on the cinders: Sudduth, Cowan, Woodrow, Sargent, Duncan, Griffin, Locklear, Thompson, Vincent, Williams, Vines, Travis and O'Barr.

The Freshmen participated in a trio of meets, and they captured a pair of them. One was lost.

Simpson's Tech harriers were first beaten, 66 to 25, in Munger Bowl. The Howard yearlings were trampled under a bigger score, 87 to 22.

University of Alabama's Baby Tide was the only victor over the Cubs. Alabama trimmed the youthful Panthers, 76 to 55.

1927-1928 Results

Football

Panthers	14,	Marion	0
Panthers	0,	Mississippi A. and M.	27
Panthers	7,	Southwestern	19
Panthers	20,	Centre	0
Panthers	8,	Chattanooga	12
Panthers	7,	Centenary	20
Panthers	13,	Millsaps	0
Panthers	19,	Mississippi College	33
Panthers	0,	Howard	9

Baseball

Panthers	3,	Marion	2
Panthers	8,	Marion	1
Panthers	0,	Alabama	13
Panthers	9,	Alabama	7
Panthers	4,	Howard	6
Panthers	7,	Florida	6
Panthers	5,	Florida	4
Panthers	4,	Howard	3
Panthers	6,	Howard	8
Panthers	6,	Loyola	6
Panthers	12,	Loyola	9
Panthers	6,	Howard	1
Panthers	1,	Spring Hill	5
Panthers	3,	Spring Hill	7
Panthers	8,	St. Stanislaus	6
Panthers	6,	St. Stanislaus	5
Panthers	13,	Loyola	8
Panthers	7,	Loyola	8

Basketball

Panthers	81,	White Business College	12
Panthers	72,	Bessemer Y. M. C. A.	42
Panthers	21,	Boys' Club	51
Panthers	31,	Alabama	44

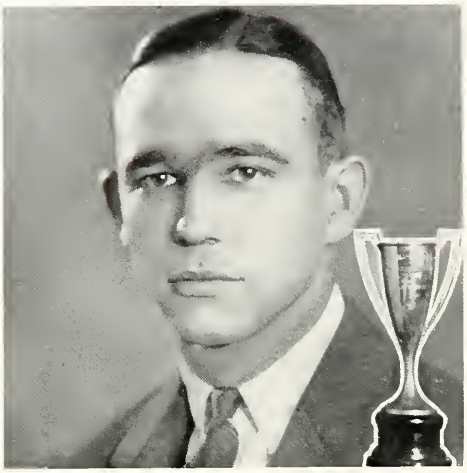

EDGAR LOTT

Winner of the Porter Loving Cup, awarded to the best all-round athlete for 1926-1927.

Organizations

LUCIEN GIDDENS

Winner of the Student Senate Loving Cup, awarded annually to that student who is of the greatest service to the college.

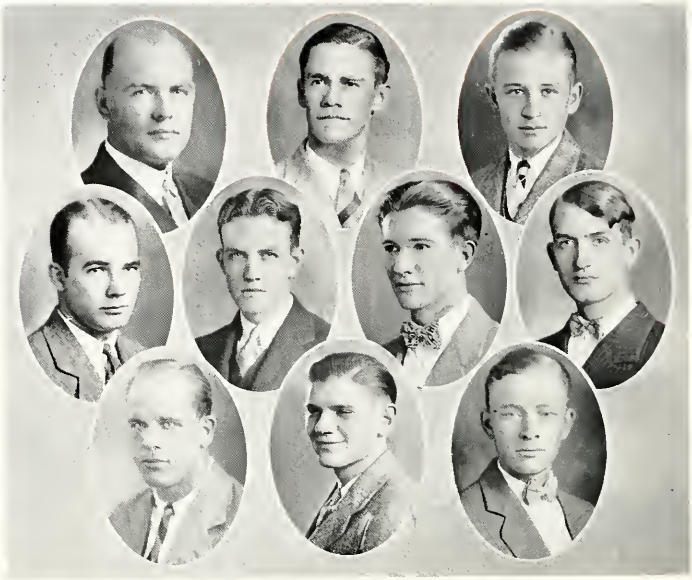

Student Senate

Officers

Van Buren Taunten . . . . . *President*
Lucien Giddens . . . . . *Vice-President*
Ivan Hill . . . . . *Secretary-Treasurer*

Members

Senior Representatives

Robert Bowden — Ivan Hill
Lucien Giddens — Brant Snavely

Junior Representatives

John Bartlett — Ted Hightower — Van Buren Taunten

Sophomore Representatives

Nolan Gray — O. B. Locklear

Freshman Representative

Buford Word

Co-Ed Council

Officers

Nettie Springfield . . . . . *President*
Theresa Drumbeller . . . . . *Vice President*
Lola Jacobs . . . . . *Secretary*

Senior

Lola Jacobs
Nettie Springfield
Josephine Stevens
Ann Phillips

Junior

Virginia Webb
Elizabeth Logan
Theresa Drumbeller

Sophomore

Everette Elliott
Virginia McMahon

Freshman

Josephine Moss

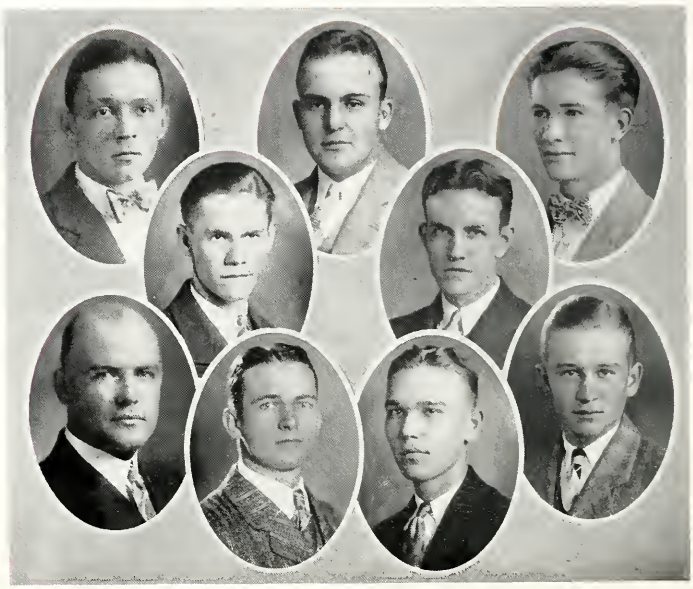

Omicron Delta Kappa

Honor Society
Founded at Washington and Lee University, 1914

Kappa Circle

Installed at Birmingham-Southern College, 1923
Membership open to those who have attained eminence in scholarship and college activities.
Ideals: Recognition, inspiration, opportunity and character.

Lucien Giddens . . . . . *President*
Glenn Jones . . . . . *Vice-President*
Newman Yielding . . . . . *Secretary*
Hunt Cleveland . . . . . *Treasurer*
Van Buren Taunten . . . . *Historian*

Faculty Members

H. D. Drew
W. D. Perry
H. A. Trexler
Newman Yielding

Associate Faculty Members

H. B. Englebert
Wyatt W. Hale
Otis Kirby
Roy E. Hoke
W. H. Jenkins
H. D. Leake
C. D. Matthews
Guy E. Snavely
R. S. Whitehouse
G. W. Mead

Honorary Faculty Member

James Saxon Childers

Student Members

Hunt Cleveland
Ted Hightower
Hubert Searcy
Byron Gibson
Ivan Hill
Brant Snavely
Lucien Giddens
Glenn Jones
Van Buren Taunten

Kappa Phi Kappa

Honorary Professional Educational Fraternity

Founded at Dartmouth College, 1922 Kappa Chapter installed April, 1923

Purpose: To emphasize scholarly attainment and professional ideals.

GUY E. SNAVELY, *National President*

OFFICERS

LUCIEN GIDDENS . . . . . *President*
GERALD BRADFORD . . . . . *Vice-President*
HERBERT MINGA . . . . . *Treasurer*
R. H. ELIASSEN . . . . . *Secretary*

FACULTY MEMBERS

R. H. ELIASSEN
H. B. ENGLEBERT
W. E. GLENN
WYATT W. HALE
ROY E. HOKE
W. H. JENKINS
G. W. MEAD
I. R. OBENCHAIN
J. O. PINKSTON
GUY E. SNAVELY
R. S. WHITEHOUSE

STUDENT MEMBERS

GERALD BRADFORD
FRANK BRANDON
BYRON GIBSON
ROY LONG
LUCIEN GIDDENS
W. P. MCCONAUGHY
WILBUR MCDONALD
E. YOUNG
A. L. MCPHERSON
HERBERT MINGA
F. R. SCHUESSLER
OTIS WHITE
VAN BUREN TAUNTON
E. M. WILLIAMS
LEON YIELDING

Sigma Upsilon

Honorary Literary Fraternity

Colors: Green and Gold — *Flower:* Jonquil

THE ELZEVIRS

To encourage interest and attainment in literary work.

Officers

Lucien Giddens . . . . . *President*
Cecil Hackney . . . . . *Vice President*
DeValse Mann . . . . . *Secretary*
Terrell Cline . . . . . *Treasurer*

Faculty Members

C. C. Alexander
James S. Childers
Wyatt W. Hale
M. C. Huntley
Allen G. Loehr
Charles D. Matthews
Gilbert W. Mead
W. D. Perry
Guy E. Snavely
Paul M. Spurlin

Honorary Members

Octavus Roy Cohen
Jack Bethea

Student Members

Frank Adams
Keener Barnes
Clay Bailey
Ralph Bice
Ray Black
Terrell Cline
Hoyt Dobbs
Lucien Giddens
Robert Glasgow
Cecil Hackney
Price Howard
Glenn Jones
Candler Lazenby
DeValse Mann
Fred Short

Chi Delta Phi

Honorary Literary Fraternity

Installed at Birmingham-Southern College, 1925.

Lura Coontz
Evelyn Coffin
Christine Saunders
Jennie Mickle Wood
Josephine Stevens
Virginia Miller
Tennie Daugette
Margaret Shepard
Edith Pippin
Alice Goddard
Lois Butler
Polly Graves
Mable Ponder
Adele Pharo
Helen Crain
Minnie Lou Waldrop
Clara Warren
Maeclift Buss
Mary Christian
Helen Walker
Evelyn Gilbert
Leola Armstrong
Mary Beard
Virginia McMahon
Majorie Sayer

Pi Gamma Mu

Honorary Social Science Fraternity
Founded at the College of William and Mary, 1924.

ALABAMA ALPHA CHAPTER

Established at Birmingham-Southern College, 1924.

Charles Glenn Jones . . . . . *President*
Nettie Springfield . . . . . *Vice President*
Dr. Trexler . . . . . *Secretary-Treasurer*

Members

Acker, Mildred
Alford, Margaret
Brandon, Frank, Jr.
Caldwell, Mrs. Nell
Carmichael, Mary
Cavaleri, E. E., Jr.
Cross, Dorothy
Curry, George
Daniel, F. B.
Dollar, J. H.
Edwards, O. J.
Fossett, Bessie
Giddens, Lucien, Jr.
Hackney, John Ralph
Hamer, Dorothy
Jacobs, Lola
Jenkins, Prof. W. H.
Keener, J. W.
Leake, H. D.
Miller, Virginia
Millican, Virginia
Conaughby, Walter
Perry, W. D.
Posey, James C.
Powell, Lena Margaret
Roe, Walter
Sayer, Marjorie
Shankweiler, Paul W.
Spencer, Norman
Prodochl, Dr. Austin
Searcy, Hubert
Taunton, Van Buren
Whittle, Frances
Wingard, Mrs. Edith D.

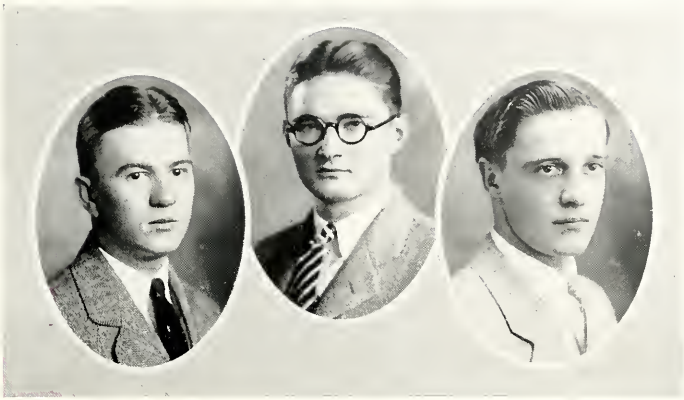

Theta Chi Delta

National Honorary Chemical Fraternity

Officers

Wilbur McDonald . . . . . *President*
Robert L. Lucas . . . . . *Vice-President*
Herman Aufderhaar . . . . . *Secretary-Treasurer*

Members

Claude Johnson
J. W. Miner
Virginia Webb
Lee Hubbard
Hunt Cleveland
Percy Nolen
Charles Kelly
Perry Woodham
Edwin Williams
Claude Chamblee

Kappa Pi

Founded at University of Kentucky, 1911.

THETA CHAPTER

Established at Birmingham-Southern College, 1926.

Faculty Members

Nelson Hampton — Allen G. Loehr

Honorary Members

Guy E. Snavely — W. Paul Pim

Student Members

Joe J. Fiore
Roswell Brown
Jennie Wood
Jeff Henry
Frank Schuessler
Marvin Mantel
Raymond Weeks
Frank Butler
Ray Black
Gray Mullendore
Lewis Elliot
Mayre Molton

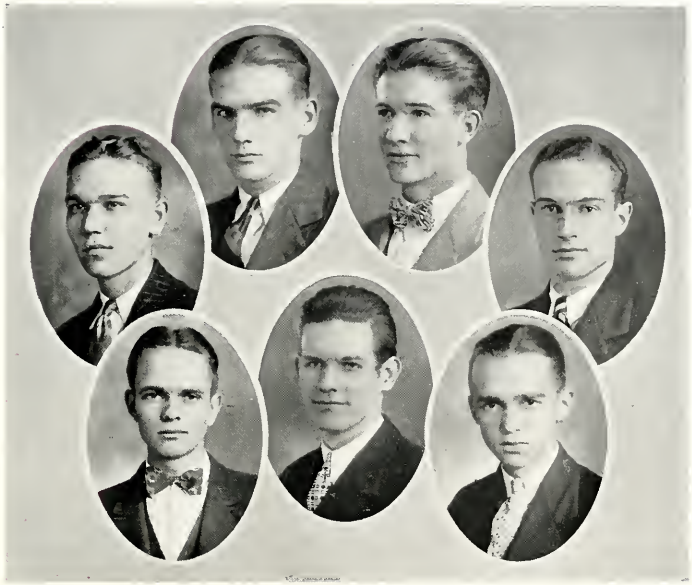

Tau Kappa Alpha

Honorary Debating Fraternity

Faculty Members

C. C. Alexander

Paul M. Spurlin
A. W. Shepherd

Dean Mead

Student Members

Ted Hightower
Robert McGregor
Hubert Searcy

Leon Livingston
Hoyt Dobbs, Jr.
Camillus Dismukes

Elbert Wallace

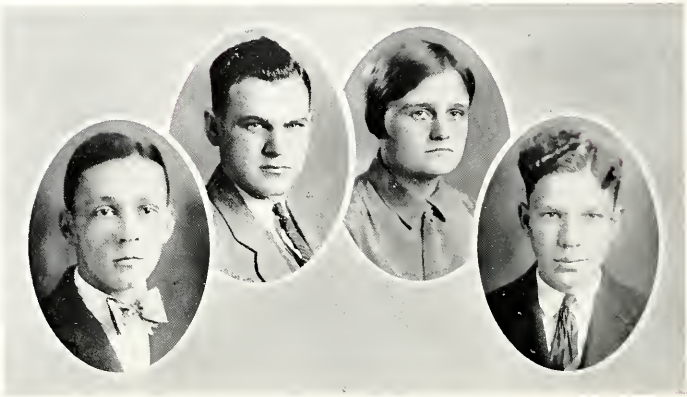

Beta Beta Beta

Nu Chapter

Established at Birmingham-Southern College, 1928

Faculty Members

W. A. Whiting
R. A. Fennel
Seale Harris
W. C. Jones
J. O. Pinkston

Hunt Cleveland . . . . . *President*
Claude Johnson . . . . . *Vice-President*
Virginia Webb . . . . . *Secretary*
Gerald Williams . . . . . *Treasurer*

Student Members

James O. Branch
Hunt Cleveland
Woodson Burchfiel
Percy Nolen
Mary Carmichael
Elizabeth Murray
Claude Chamblee
Gideon Timberlake
Doris Hagler
Virginia Webb
Claude Johnson
Gerald Williams
Perry Woodham

The 1928 LaRevue

Alpha Iota Tau

Officers

Ivan Hill . . . . . *President*
G. H. Wakefield . . . . . *Vice President*
O. J. Edwards . . . . . *Secretary-Treasurer*

Members

Prof. H. D. Leake
Prof. Norman Spencer
Thomas Barrett
E. W. Berry
H. H. Bishop
James Brown
Charles L. Dill
O. J. Edwards
Joe J. Fiore
Verlie L. Green
J. R. Hackney
Jefferson D. Henry
Richard Hicks
Ivan Hill
Addison Holmes
Charles Glenn Jones
J. Ward Keener
Porter McLendon
F. T. McTrottes
J. O. Noble
F. Kirk Perrow
C. M. Reaves, Jr.
Joe Travis
G. H. Wakefield

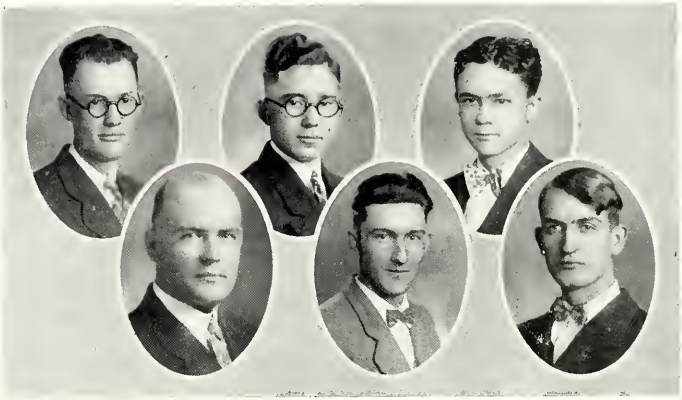

Ministerial Association

Officers

L. W. Tubbs . . . . . *President*
B. Sanchez . . . . . *Vice President*
Charles Ferrell . . . . . *Secretary*
V. B. Taunton . . . . . *Treasurer*
C. D. Dobbs . . . . . *Chaplain*
Nolen Gray . . . . . *Corresponding Secretary*

Members

W. D. Bowling
G. L. Culpepper
W. E. Dean
C. D. Dobbs
Charles Ferrell
F. L. Gillespie
Nolen Gray
L. W. Tubbs
R. P. Tucker
Richard Wallace
Ted Hightower
Bartlett Ingram
W. E. Ivey
W. P. McCarty
Cecil Robinson
G. J. Ronson
Ross Rush
B. Sanchez
V. B. Taunton
W. M. Treadaway
Luther Williams

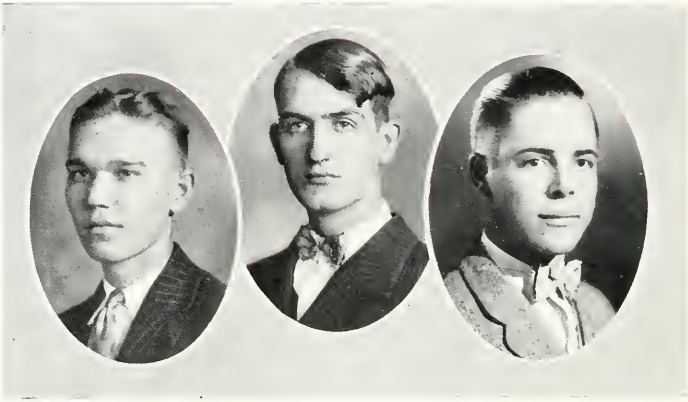

Y. M. C. A.

Officers

Hubert Searcy . . . . . *President*
Tom Barret . . . . . *Vice President*
Nolen Gray . . . . . *Secretary*
O. J. Edwards . . . . . *Treasurer*

Cabinet

Charles Graves
Walter Brown
Glenn Barrow
R. P. Tucker
Thomas Giles
Ted Hightower
Porter McLendon
Herbert Minga

Y. W. C. A.

Admitted to National Y. M. C. A., 1927.

Officers

Frances Whittle . . . . . *President*
Elizabeth Logan . . . . . *First Vice President*
Alice Mims . . . . . *Second Vice President*
Virginia McMahan . . . . . *Secretary*
Virginia Webb . . . . . *Treasurer*
Mildred Tillman . . . *Undergraduate Representative*

Cabinet Members

Margaret Alford
Alys Bowie
Edith Brock
Ruth Herrin
Sara Bell Penrod
Eliza Stokes
Edna Cofield

Clariosophic Literary Society

Officers

Frances Whittle . . . . . *President*
Mary Thweatt . . . . . *Vice President*
Ivan Hill . . . . . *Secretary*
Walter McNeill . . . . . *Chaplain*

Members

Helen Albert
Margaret Alford
Evelyn Armstrong
H. K. Barnes
Ray Black
J. D. Boling
W. D. Boling
Malline Burns
May Cliff Buss
Ola Mae Carter
Helen Crane
Gladstone Culpepper
Florence DuBose
Nolan Gray
Ivan Hill
Fontaine Howard
Dorothy Hertzfeld
Frances Howell
James Massey
T. M. McDaniel
Mary Virginia Millican
William Norton
Virginia Parsons
Chandler Lazenby
Fay Lonnberg
Marvin Mantel
Walter McNeill
John Perry
Fannie Seay
Minnie Mae Shannon
Mildred Self
Henry L. Swint
Chester Tancredi
V. B. Taunton
Mary Thweatt
Joe Whitson
Katherine Woodbury
Paul Anderson
Annie Laurie Davidson
William Dean
Alice Dodson
Harry Herndon
Lena Margaret Powell
Ross Russ
Charles Snavely
Lloyd Tubbs

Belles Lettres Literary Society

Officers

Ethel Marshall . . . . . *President*
Joe J. Fiore . . . . . *Vice-President*
Glenn Barrow . . . . . *Recording Secretary*
Mildred Tillman . . . . *Corresponding Secretary*
Amelia Gilmer . . . . . *Treasurer*
O. J. Edwards . . . . . *Chaplain*

Members

Virginia Averyt
Lilberne Carre
C. D. Dobbs
Mary Christian
E. V. Clotfelter
Robert Cook
Lois Green
Orville Knight
Wynelle Lowery
Louis Lauria
Virginia McMahon
Grace Norton
Sarah Belle Penroo
Augustus Sonders
H. B. Shaw
Bill Smith
James Sulzby
W. B. Tate
Mildred Tillman
Helen Walker
Buford Ward
G. C. McGinnis
Fred Short
Clinton Tebo
Elebert Wallace

The Gold and Black

Editorial Staff

Cecil Fain Hackney . . . . . *Editor*
James M. Brown . . . . . *Business Manager*
Professor M. C. Huntley . . . . . *Faculty Advisor*
Professor J. S. Childers . . . . . *Advisor*

Associate Editors

Glenn Jones
Terrel Cline
Evelyn Coffin
Lucien Giddens

Sports Editor

Clay Bailey

Repertorial Staff

Price Howard
Frank Adams
Robert Glasgow
Ben Glasgow
Adele Pharo
Lura Coontz
Camillus Dismukes
Elizabeth Logan
Virginia Miller
Verley Green
Glenn Barrow
W. E. Dean
Joe Fiore
Fay Lonnberg
Hoytt Dobbs, Jr.
Ralph Bice
Devalse Mann
Billy Hamilton
Frank Butler
Virginia McMahon
Hubert Searcy
Cecil Robbins
Louis Lauria
Helen Ward
Walter McNeill
Helen Crane

Business Staff

R. L. Lucas . . . . . *Assistant Business Manager*
Porter McClendon . . . . . *Advertising Manager*
Nettie Springfield . . . . . *Advertising Solicitor*
Aogen Shirley . . . . . *Advertising Solicitor*
Otis Howington . . . . . *Circulation Manager*
Lamar Speaks . . . . . *Assistant Circulation Mgr.*
Harry Herndon . . . . . *Assistant Circulation Mgr.*
John R. Finlayson . . . . *Assistant Circulation Mgr.*

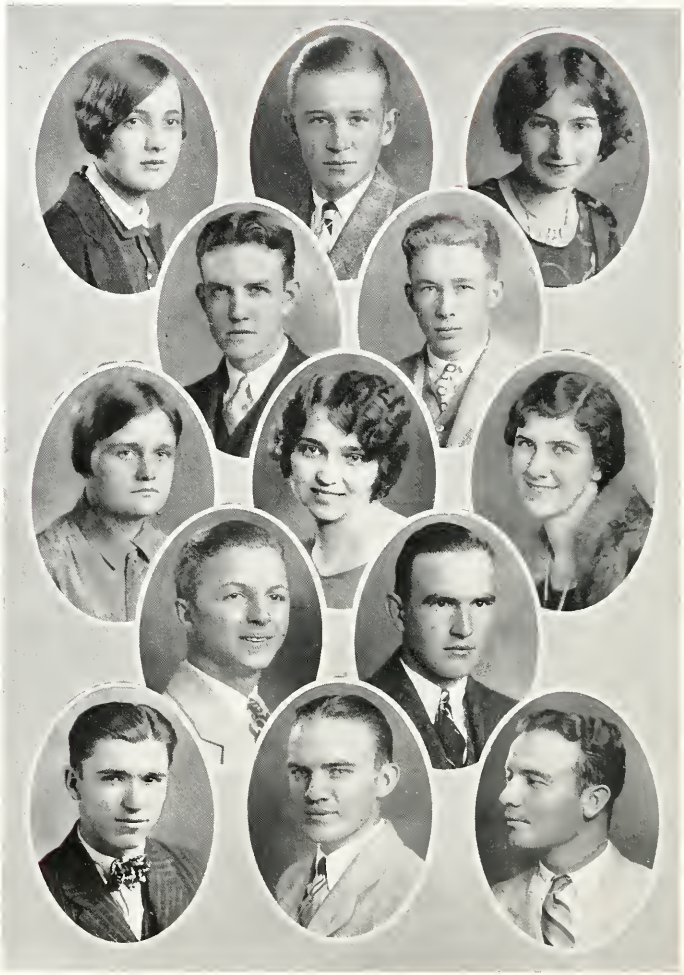

La Revue

Annual Publication of Birmingham-Southern College.

Ben E. Glasgow . . . . . *Editor-in-Chief*
George H. Wakefield . . . . . *Business Manager*
Dean Gilbert W. Mead . . . . . *Faculty Advisor*

Editorial Staff

Robert S. Glasgow, Lucien Giddens . . . . . *Assistant Editors*
Cecil Hackney, Fred Short . . . . . *Associate Editors*

Walter Roe	Virginia Miller
Price Howard	Addison Merriam
Chandler Lazenby	Elva Roberts
Clay Bailey	Marietta Glasgow
Leo Williams	Elaine Conwell
Brant Snavely	Joe J. Fiore
Jeff Henry	DeValse Mann

Business Staff

Charles Snavely	George Dyar
O. B. Locklear	Nettie Springfield
Woodson Burchfiel	Mildred Pierce

Sarah Dewberry

Eta Sigma Phi

Officers

Ed Young . . . . . *President*
Lucien Giddens . . . . . *Vice President*
Emilio Cavaleri . . . . . *Treasurer*
Martha Belle Hilton . . . . . *Recording Secretary*
Catherine Phifer . . . . . *Corresponding Secretary*

Members

Dr. George W. Currie
Prof. Charles D. Matthews
Emilio Cavaleri
Hoyt Dobbs, Jr.
Lucien Giddens
Martha Belle Hilton
Mrs. Fay Lonnberg
Leon Livingston
Mildred McCullough
Susan Patterson
Walter Roe
Van Buren Taunton
Ed Young
Margaret Hamilton
Elsie Nesbitt
Catherine Phifer

The 1925 La Revue

Clubs

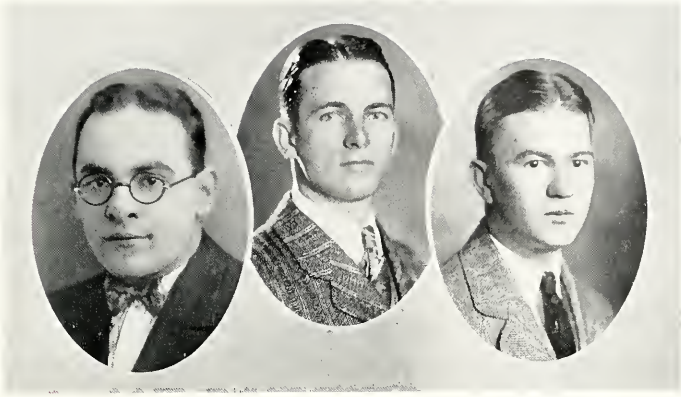

Pi Sigma Chi

Officers

J. J. Fiore . . . . . *President*
Byron H. Gibson . . . . . *Vice-President*
W. M. McDonald . . . . . *Secretary-Treasurer*

Members

Gaines Allen
Harry C. Brownlie
J. O. Branch
Jay G. Driesbach
Joe J. Fiore
Robert Glasgow
Charles Graves
R. F. Guthrie
Melvin Russell
John Hunt
C. M. Reeves
W. T. Wikle
W. M. McDonald
Earl Slye
John Perry
Percy Nolen
Chester Tancredi
Alex Patterson
Irby Powell
Vivian Jordan
Byron H. Gibson
Clem Tatum
William Crunk
Willie Lee Hayes
A. H. Watwood
Lee Hubbard
Elizabeth Wood
Otis White
Edna Coffield

Paint and Patches

Miss Annabel Stith

Officers

Robert McGregor . . . . . *President*
Mary Frances Sowell . . . . . *Secretary*
Cecil Abernathy . . . . . *Treasurer*
Richard Hicks . . . . . *Business Manager*

Members

Cecil Abernathy
Catherine Allen
Leola Armstrong
Dorothy Cross
Sallie Dewberry
Bessie Fosset
Charles Dill
Lucien Giddens
Catherine Gilbert
Evelyn Gilbert
Thomas Giles
Polly Graves
Florence Greene
Richard Hicks
Elizabeth Logan
DeValse Mann
Margaret Martin
Robert McGregor
Virginia McMahon
James Sulzby
Elizabeth Kern
Elaine Conwell
Harold Beagle
Elizabeth Kennedy
Ann Phillips
Margaret Powell
Mary Frances Sowell
Mac Travis
Elbert Wallace
Edith West
Delia Young
Mitylene Yates
Mildred Pierce
Leo Williams
Jeff Henry
Hubert Lavies
Luella Howell
Louis Lauria
Edgar Moore
Hoyt Dobbs
Malline Burns
Lura Coontz
Elizabeth Morris
Frank Butler
Louise Fagan
Virginia Hamilton
Lois Green
Mary Bearo
Gilbert Miller

Boys' Glee Club

SIDNEY NEILSON, *Director*

OFFICERS

JAMES SULZBY . . . . . *President*
R. E. MOORE . . . . . *Manager*

MEMBERS

WALTER PASSMORE
JAMES WAGGONER
DUDLEY STEPHENS
LUCIEN GIDDENS
DEVALSE MANN
PAUL ANDERSON
CHARLES FERRELL
R. E. MOORE
BERNARD FRAZIER
W. C. MCCARTY
ROBERT CROOKS
WARD KEENER
JOE MORRIS
JAMES SULZBY
CLYDE YEILDING
JACK WEBB
EDWARD PITTS
EDWARD LINGE
LILBURN CARRE
ROBERT BROWN
J. C. GOODWIN
ROBERT SESSIONS
CLEM FEREBEE
RICHARD HICKS
WILLIAM NORTON
JAMES WESTBROOK

The 1925 LaRevue

Girls' Glee Club

Sidney Neilson, *Director*

Sopranos—
- Helen Albert
- Lona Cathey
- Ina Christy
- Margaret Ezell
- Elma Gibson
- Miriam Mims
- Irene Motley
- Emily Young

Second Sopranos—
- Edith Higgins
- Thelma Hendrickson
- Margaret Mackin
- Margaret McPheron
- Wilhelmina McPheron
- Sarah Bell Penrod
- Augusta Sanders
- Mildred Tillman

Altos—
- Marianna Brittian
- Grace Motley
- Virginia McMahen
- Jennie Dee Robison
- Marguerite Speigle
- Helen Strickland

Pianist—
- Ruth Herrin

The Greeks

Officers

Hoyt Dobbs, Jr. . . . . *President*
James Westbrooks . . . . . *Vice President*
Robert McGregor . . . . . *Secretary-Treasurer*
Ralph Hackney . . . . . *Social Secretary*

Members

Alpha Tau Omega—
G. H. Wakefield
Charles Hall
Ralph Hackney
Joe Morris

Pi Kappa Alpha—
Cecil Murray
Ben Glasgow
Richard Hicks
Hubert Lavies

Sigma Alpha Epsilon—
Walter Moore
Homer Crim
Murray Hitchcock
Cecil Abernathy

Kappa Alpha—
Fenton Jackson
Mark Talliaferro
Elbert Martin
James Westbrooks

Delta Sigma Phi—
Robert McGregor
Rex Sullivan

Phi Delta Theta—
Hoyt Dobbs, Jr.

Theta Kappa Nu—
Brand Currie
Frank Hughes

Chi Chi—
Robert Brown

Le Cercle Francais

Officers

Virginia Miller . . . . . *President*
Clara Warren . . . . . *Vice President*
Lura Coontz . . . . . *Recording Secretary*
Kathleen Scruggs . . . . . *Corresponding Secretary*
Camillus Dismukes . . . . . *Treasurer*

Members

Clara Warren
Marjorie Sayer
Elsie Nesbitt
Frank Brandon
Josephine Stevens
Edith Pippin
Alice Goddard
Frances Jackson
Lena Cootz
Comillus Dismukes
Margaret Blackwood
Kathleen Scruggs
Virginia Hicks
James Sulzby
Margaret McPheron
Louise Harrison
Leola Armstrong
Lois Butler
Byron H. Gibson
Virginia Miller
Maude Moore
Virginia McMahon
Emmie Sawyer
Irma Russell
Margaret Smith
Mary Virginia Millicon
Dorothea McDonald
Minnie Lou Walorop
Harriet Moore
Lois Garrison

La Sociadad Castillana

Officers

Margaret Hamilton . . . . . *President*
Harold Beagle . . . . . *Vice President*
Jewel Beal . . . . . *Secretary*
Rob Floyd . . . . . *Treasurer*

Faculty Members

W. T. Hammond — H. D. Leake — H. E. McNeel

Members

Marie Bailey
Harold Beagle
Jewel Beal
Walker Berry
Ola Mae Carter
Bessie Will Elrod
Mamie Fallon
Maud Floyd
Rob Floyd
Margaret Hamilton
Elizabeth Swindle
Minnie Lou Waldrop
Elbert Wallace
William Hamilton
Addison Holmes
Lee Hubbard
Margaret Mackin
Martha Mays
Christine Saunders
Nannie Zoe Shackleford
Rushton Smith
Marguerite Speagle
Rex Sullivan
James Sulzby
Isobel Wilson
Alfred Wood
Ed Young

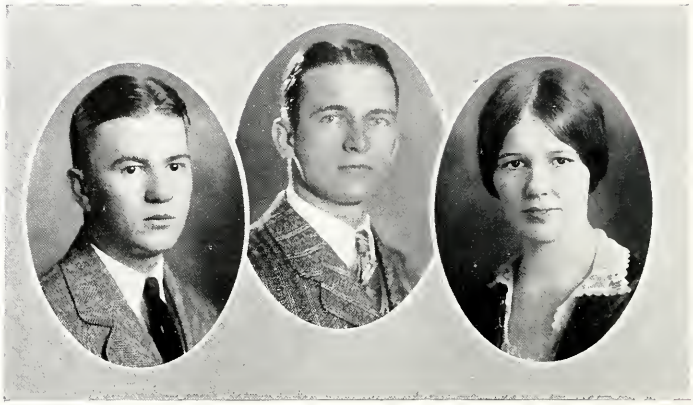

Newtonian Club

Officers

Wilbur McDonald . . . . . *President*
Byron Gibson . . . . . *Vice President*
Edna Cofield . . . . . *Secretary*
Burk Hargrave . . . . . *Treasurer*

Faculty Members

H. B. Englebert
W. A. Moore

Student Members

Evelyn Armstrong
Rob Floyd
Amelia Gilmer
Melvin Russell
Alfred Roebuck
Willie Joe Sellers
Lottie Dew
Nolen Gray
J. W. Minor
William Neville
Josephine Stevens
Hudson Russell
Newton Jones

The 1923 La Revue

Classical Club

Officers

Ronald Wilson . . . . . *President*
Terrell Cline . . . . . *Vice President*
Frances Montgomery . . . . . *Secretary*
Helen Crooks . . . . . *Treasurer*

Members

Grace Baker
Marianna Brittain
Terrell Cline
Helen Crooks
Louise Farrar
Ruth Gibson
Lois Greene
Frances Harwood
Ruth Herren
Lillian Kennedy
Martha Meriwether
Frances Montgomery
Sara Bell Penrod
Melda Robison
Eugenia Roebuck
Marjorie Sayer
Harbin Singleton
Ronald Wilson
Emily Young
Emilio Caveleri
Hoyt Dobbs, Jr.
Lucien Giddens
Margaret Hamilton
Martha Belle Hilton
Leon Livingston
Mrs. Fay Lonnberg
Mildred McCullough
Elsie Nesbitt
Susan Patterson
Katherine Phifer
Walter Roe
Van Buren Taunton
Ed Young
Dr. George W. Currie
Prof. Mathews

Epworth League

Officers

Glenn Barrow . . . . . *President*
Frances Whittle . . . . . *Secretary*
Nolen Gray . . . . . *Treasurer*

Departmental Superintendents

Hubert Searcy — Edith Brock
Marvin Mantel — Harold Gassman
Robert Walston

The College Epworth League is the largest in the Conference. Its members are constantly striving to make it worthy of the recognition it receives.

Mississippi-Southern Club

Officers

Nolen Gray . . . . . *President*
Bernard Shaw . . . . . *Vice President*
Herbert Minga . . . . . *Treasurer*
Nelle Harris . . . . . *Secretary*

Members

Joe Sargent
Nolen Gray
Myrl Francis
Bernard Shaw
Buford Word
Lola Jacobs
Herbert Minga
Walter Robbins
Nelle Harris
Robert Bryson

The Exalted Order of Fish

Members

Woodson Burchfiel
Margaret Mayfield
Lois Greene
Cecil Abernathy
Al Kilburn
Dick Fennell
Dick Hicks
J. O Pinkston
Mary Frances Sowell
Walter McNeil
Elizabeth Logan
John Bartlett
Clara Pritchett Rogers
F. D. Moore

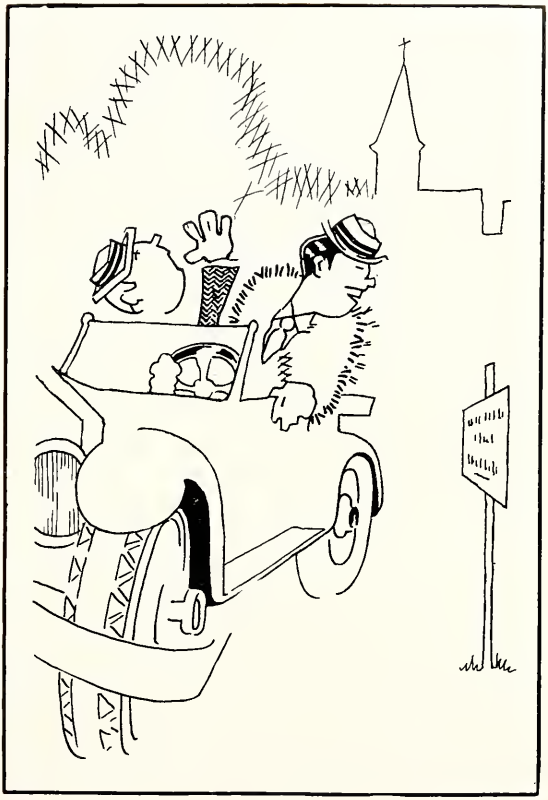

Fraternities

THE growth of a college is reflected by the growth of its fraternities. Within the past year, two local fraternities have been admitted to national organizations, to add to the growing list of nationals already on our campus. Kappa Alpha Chi was granted a chapter of Beta Kappa last spring, while the Phi Alphas were admitted to Delta Sigma Phi the early part of this year. Keeping pace with the fraternities, three local sororities have gone national within the past two years. So, it is readily seen that the social organizations have kept abreast with the tremendous growth of Birmingham-Southern College.

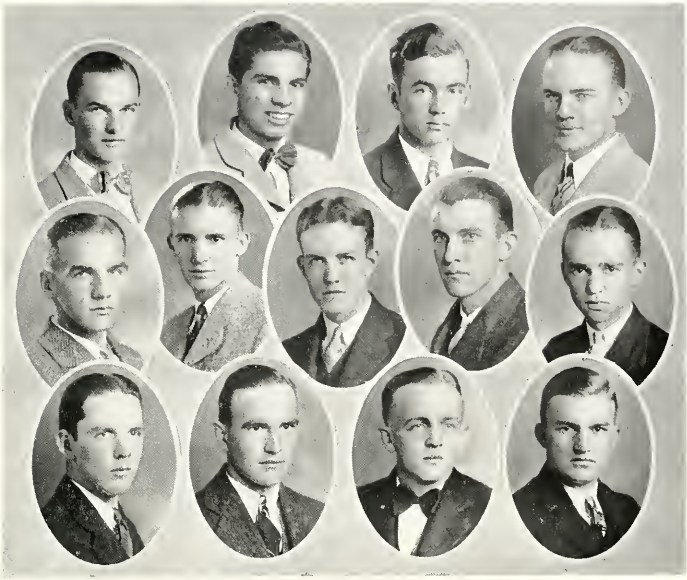

Men's Pan-Hellenic Council

Officers

Robert Bowden . . . . . *President*
Jeff Henry . . . . . *Vice President*
Lucien Giddens . . . . . *Secretary*
Joe Morris . . . . . *Treasurer*

Members

Alpha Tau Omega
Cecil Hackney
Joe Morris

Delta Sigma Phi
Walker Berry
Robert McGregor

Sigma Alpha Epsilon
Robert Bowden
Hunt Cleveland

Beta Kappa
Alfred Roebuck
Marvin Mantel

Kappa Alpha
Lucien Giddens
Fontaine Howard

Chi Chi
Herbert Minga
Elbert Wallace

Pi Kappa Alpha
Jeff Henry
Richard Hicks

Theta Kappa Nu
Walter Roe
Ted Hightower

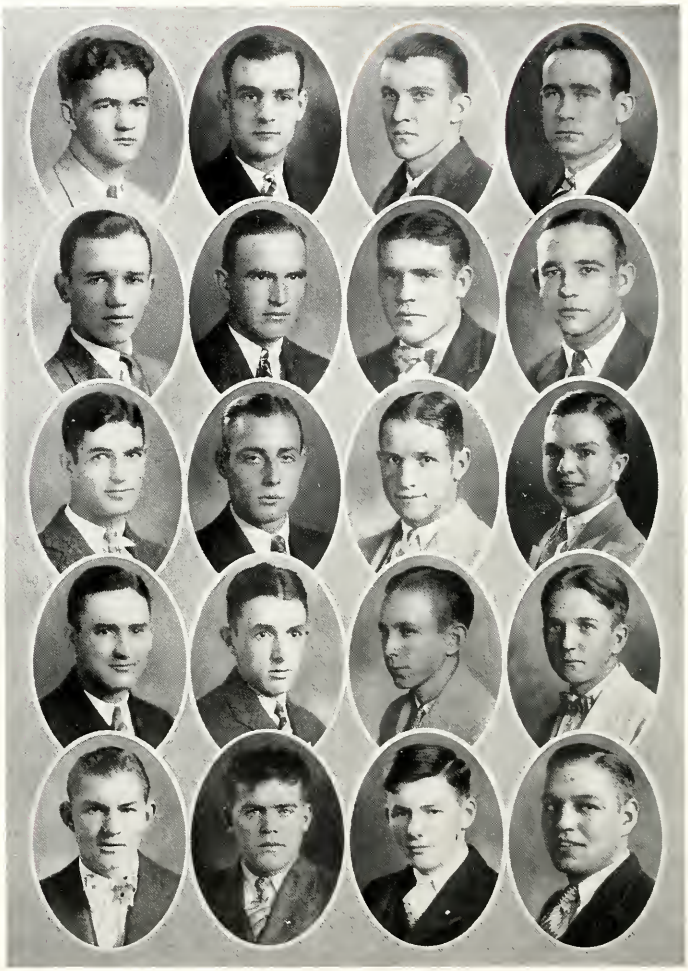

Pi Kappa Alpha

Founded at University of Virginia, March 1, 1828.

Colors: Garnet and Gold *Flower:* Lily-of-the-Valley

Publication: "Shield and Diamond"

Delta Chapter

Established 1871

Fratres in Facultate

W. H. Jenkins
H. B. Englebert
M. C. Huntley

Fratres in Collegio

Harold Beagle
Ben Glasgow
David Griffin
Jeff Henry
Richard Hicks
Hubert Lavies
George Murtha
Cecil Murray
Francis McTrottes
Frank Richard
Frank Schuessler
William Smith
Robert L. Sudduth
Durham Terry
Albert Vincent
Dewey Vines
William Wharton

Pledges

G. C. Anderson
Robert Badger
Harrison Brawner
L. L. Terry
Howard Cranford
Malcolm Laney
Tom Layne
John Phillips
Addison Merriam
Gilbert Miller
Gaines Owens
Ed Pitts
Terrel Morris

Sigma Alpha Epsilon

Founded at the University of Alabama, 1856.

Colors: Purple and Old Gold *Flower:* Violet

Publication: "The Record"

Alabama Iota Chapter

Established 1878

Fratres in Facultate

Harry McNeel
J. F. Gillem
Eddie Lewis

Fratres in Collegio

Cecil Abernathy
Clair Barclift
John E. Bartlett
Robert H. Bowden
Frank W. Brandon, Jr.
Woodson C. Burchfiel
Hunt Cleveland
J. Homer Crim
Lex Fullbright
Robert Freeman
Murray Hitchcock
Durwood Moore
R. Edgar Moore
Thomas Milner
Allan Pearson
F. Kirk Perrow
Brant R. Snavely
Robert J. Sudduth
Guy O. Travis
Gerald N. Williams
George Woodrow

Pledges

Thomas Abernathy
Lilburn Carre
Howard Cleveland
Jacque Cole
Myrl Francis
Daniel R. Greene
John Jenkins
Alfred Kilburn
Robert Clingman
John Chilton
James Findley
George McCracken
Ira Reese
Charles E. Rice, Jr.
Charles Sullivan

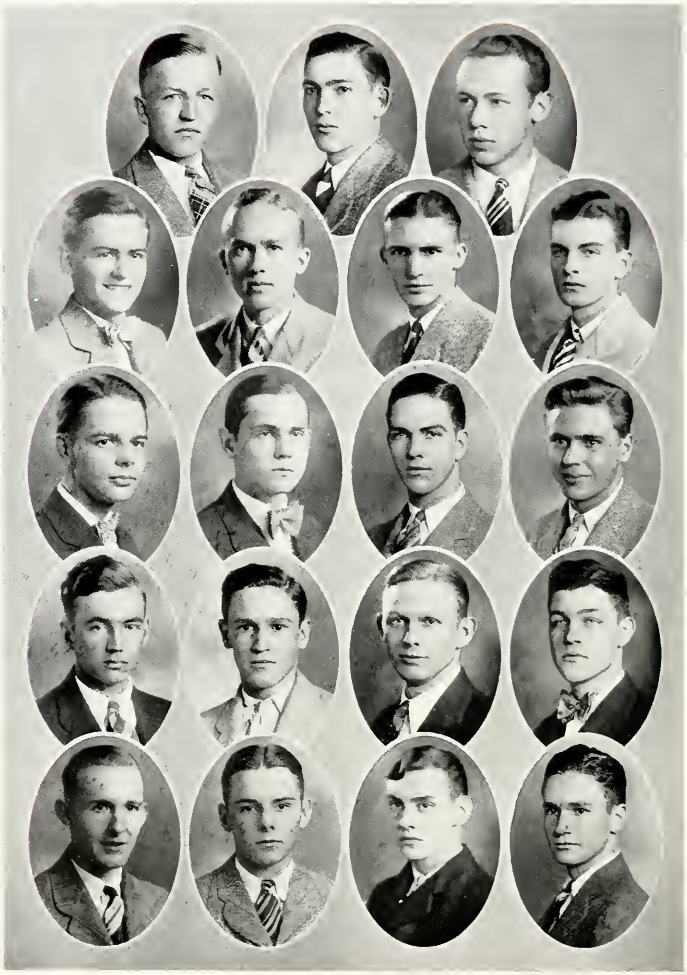

Alpha Tau Omega

Founded at Virginia Military Institute, 1865.

Colors: Old Gold and Sky Blue *Flower:* White Tea Rose

Publication: "The Palm"

Beta Beta Chapter

Frater in Facultate

James Saxon Childers

Fratres in Collegio

Thomas Barrett
Cecil Hackney
Ralph Hackney
Charles Hall
Alfred A. Herndon
Walter McNeill, Jr.
Joseph M. Morris
Joseph S. Morris
W. Jemison Simmons
Dudley Stephens
O. Harris Stephens
Powers Taylor

Pledges

G. H. Wakefield
Paul Anderson
Howard Buchanan
C. W. Cain
Harry Herndon
William Norton
Bolling Powell
Charles A. Snavely
Joseph Whitson

Kappa Alpha

Founded at Washington and Lee University, 1865.

Colors: Crimson and Old Gold *Flowers:* Magnolia and Red Rose

Publication: "Kappa Alpha Journal."

Phi Chapter

Re-established 1922.

Fratres in Facultate

Robert Whitehouse Wilbur D. Perry Malcolm Wilder

Fratres in Collegio

Frank M. Allen
Herman Aufderhaar
William Battle
Herbert Childs
George Crook
James Dickinson
Lucien Giddens
Byron Gibson
Fontaine Howard
Jack Howard
Fenton Jackson
Edward Lasseter
Candler Lazenby
Virgil Lyde
Elbert Martin
Lyle Mitchell
Derwood Norris
Robert Sessions
J. Yuilee Pace
Maury Stanton
Mark Talliaferro
Mack Travis
Jack Webb
James Westbrook

Pledges

Frank Butler
Travis Black
Warren Duke
David Hall
Edward Hamill
William Hamilton
Wiley Long
Eugene Lyde
Byron Pruett

Theta Kappa Nu

Founded at Drury College, 1924.

Colors: Crimson, Silver and Black. *Flower:* American White Rose

Publication: "Theta News"

Alabama Beta Chapter

Established 1924.

Fratres in Facultate

William A. Whiting
B. O. Shiflett

Fratres in Collegio

Clay Bailey
Ray Black
V. Brand Currie
George Dyre
Camillus Dismukes
Howell Guin
Cloyce Hardy
Oscar F. Hewlett
Vernon B. Hightower
Frank Hughes
O. B. Locklear
M. Gray Mullendore
Gilmer P. Phillips
Walter L. Roe
Herbert Singleton
Robert P. Tucker, Jr.

Pledges

C. D. Cottingham
Crawford Cochran
Winning Currie
James Henderson
William May
Daniel Ramey
Forrest Reese
William Walker

Delta Sigma Phi

Founded at City College of New York, 1898.

Colors: Nile Green and White *Flower:* White Carnation

Publication: "The Carnation"

Beta Delta Chapter

Established 1928.

Fratres in Facultate

Roy E. Hoke
Otis Kirby
J. O. Pinkston
Richard Fennell

Fratres in Collegio

Milford Barnes
Walker Berry
James D. Bush
Charles L. Dill, Jr.
Charles Ferrell
Phillip Hodges
Elbert Johnson
Robert P. McGregor
Ayer Munroe
John E. O'Brien
Hugh Ogle
Rex Sullivan
Kenneth Tilley

Pledges

Francis Bruner
Charles Franklin
Horace Gains
F. M. Houghton
Roy Jackson
Oscar Napps
Coy Summerford
Carl Vines
Paul Whatley

The 1928 La Revue

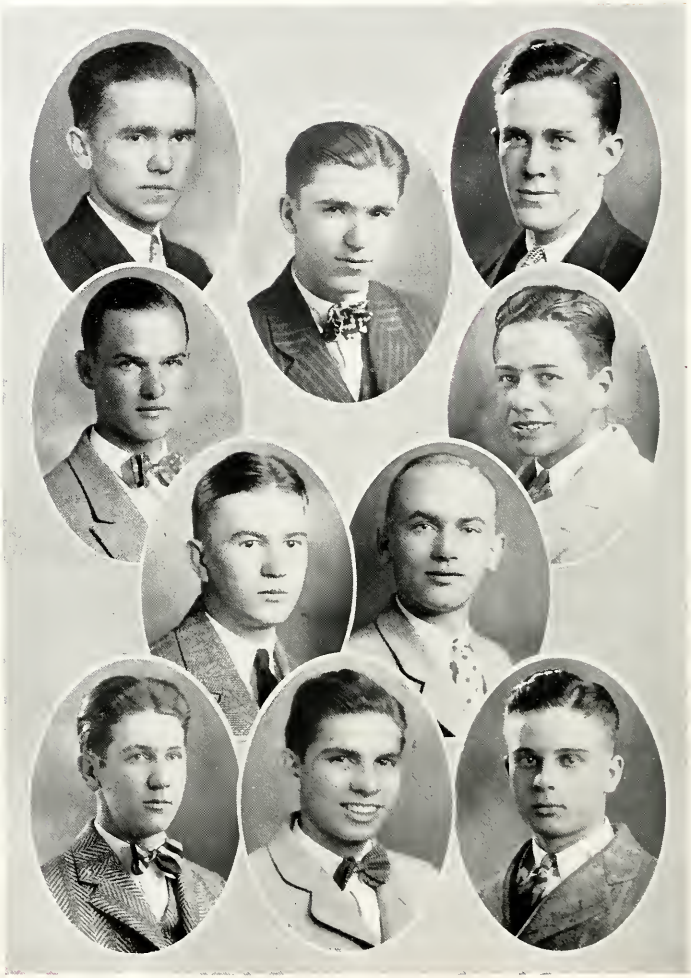

Beta Kappa

Founded at Hamline University, 1901.

Colors: Purple and Gold *Flower:* Yellow (Golden) Rose

Publication: "Beta Kappa Journal"

Psi Chapter

Established 1927.

Frater in Facultate

Walter C. Jones

Fratres in Collegio

Roddey Adolphus
Gaines Allen
Harry Brownlie
Claude Chamblee
Bradley DeHaney
Berney Evans
Robert Glasgow
Keith Hinds
John R. Hunt
Joe Lawrence
Marvin Mantel
Wilbur McDonald
Alex Patterson
Louis Posey
Melvin Russell
Andrew Wissinger
Raymond Weeks
Otis White

Pledges

Donald Hosey
Howard Hall
Wardlaw Moore
Fletcher Parrish
William Peavy
Carl Posey
Lewis Powell

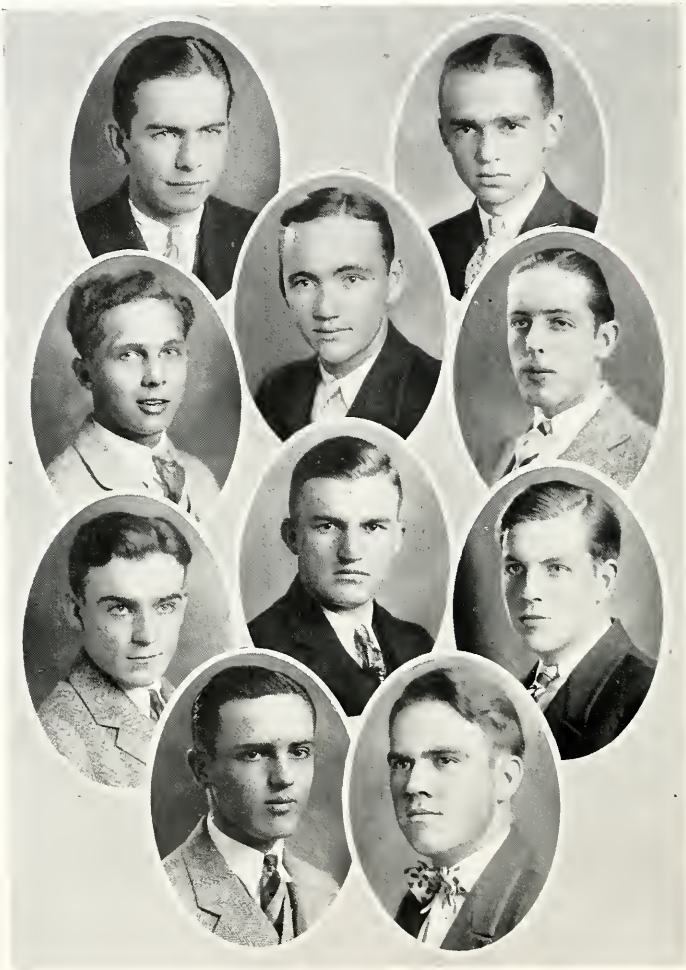

Chi Chi

Founded at Birmingham-Southern College, 1926.

Colors: Blue, White and Gold

Flower: Red Carnation

Frater in Facultate

Wyatt W. Hale

Fratres in Collegio

Harlyn Ashenfelter
Robert B. Brown
Roswell Brown
Cecil Cowan
John Dinsmore
Clement Ferebee
J. C. Goodwin
N. H. Hawkins
Herbert Minga
Harbin Singleton
James Sulzby
Elbert Wallace
Ronald Wilson
Edwin Young

Pledges

Lewis Boswell
John G. Cooke, Jr.
Clinton Tebo
Robert Crooks
Walter Passmore

The Wee Lassie 1930

PiKAr
horSAE
AuTOpsy
tobaKA
Tin-KaN
DySPepsia
BacKward
CholiC

Woman's Pan-Hellenic Council

Officers

Elsie Nesbitt . . . . . *President*
Edith West . . . . . *Vice President*
Mary Frances Sowell . . . . . *Secretary*
Lola Jacobs . . . . . *Treasurer*

Members

Alpha Omicron Pi—
Mary Frances Sowell
Virginia Webb
Jennie Wood

Pi Beta Phi—
Josephine Stevens
Virginia Miller
Alice Goddard

Theta Upsilon—
Leo Williams
Lola Jacobs
Elaine Conwell

Zeta Tau Alpha—
Alice Dumas
Edith West
Alice Mims

Alpha Chi Omega—
Lucille Bell
Marjorie Sayer
Elsie Nesbitt

Lambda Chi Sigma—
Martha Mays
Ola Mae Carter
Lena Margaret Powell

Zeta Tau Alpha

Founded at Virginia State Normal College, 1898.

Colors: Steel Gray and Turquoise Blue *Flower:* White Violet

Publication: "Themis"

Alpha Nu Chapter

Established 1922

Active Members

Alice Mims
Francis Mitchell
Edith West
Martha Belle Hilton
Kathryn Gilbert
Evelyn Gilbert
Marion Hurlbert
Elva Roberts
Edith Lyde
Mildred Pierce
Evelyn Crow
Catherine Sibley
Alice Dumas
Mitylene Yates
Kathleen Saunders
Mildred Tillman
Sara Virginia Dewberry
Helen Gilbert

Pledges

Catherine Brothers
Margaret Mayfield
Margaret McTiere
Dorothy Dee
Florence Moore
Catherine White
Lulu Ogburn
Mary Rose McCowan
Nell Harris

Alpha Omicron Pi

Founded at Barnard College, 1897

Color: Cardinal

Publication: "To Dragma"

Flower: Jacqueminot Rose

Tau Delta Chapter

Established 1925

Active Members

Alice Bowie
Evelyn Coffin
Elizabeth Crabbe
Lura Coontz
Everette Elliot
Annie Lou Fletcher
Lois Greene
Jane Hammil
Genevieve Hopson
Elizabeth Logan
Elizabeth Mackey
Gertrude Moore
Elizabeth Morris
Elsie Morrison
Rosamond McArthur
Peggy O'Neil
Christine Saunders
Mary Francis Sowell
Mary Stead
Eliza Stokes
Jennie Wood
Virginia Webb

Pledges

Margaret Cooper
Ludie Beck Elliot
Marion Horton
Margaret Jackson
Virginia Patton
Clara Pritchett Rogers
Eugenia Roebuck
Elizabeth Massey

Alpha Chi Omega

Founded at DePauw University, 1885

Colors: Scarlet and Olive Green *Flowers:* Red Carnation and Smilax

Publication: The Lyre"

Alpha Omega Chapter

Established 1926

Active Members

Mayme Bagley
Ruth Davidson
Bessie Fosset
Maude Moore
Margaret Martin
Mildred Orr
Ann Phillips
Helen Albert
Mary Carmichael
Teresa Drumheller
Mrs. G. W. Mead
Elsie Nesbitt
Marjorie Sayer
Clara Warren
Grace Wiggins
Lucille Belle
Zora Dobson
Augusta Sanders
Elizabeth Swindle

Pledges

Isabel Felder
Luella Howell
Helen Ruth Kelly
Ned Moore
Jewell McDuffie
Eugenia Tyler
Francis Wiggins
Elizabeth Cowan

Theta Upsilon

Founded at University of California, 1914

Colors: Rainbow Tints

Flowers: Iris, Fleur-de-lis

Publication: "The Iris"

Xi Chapter

Established 1926

Active Members

Isabel Wilson
Mabel Ponder
Lola Jacobs
Bessie Lewis
Jewel Beal
Leo Williams
Elaine Conwell
Francis Montgomery
Mary Alice Kinney
Minnie Lou Waldrop
Susan Patterson
Marietta Glasgow

Pledges

Louise Stansell
Annie Sue Waldrop
Katherine Vaughn
Marian Mullen
Bessie Will Elrod

The 1928 La Revue

Pi Beta Phi

Founded at Monmouth College, 1867

Colors: Wine and Silver Blue *Flower:* Wine Carnation

Publication: "The Arrow"

Alabama Alpha Chapter

Founded 1927

Active Members

Josephine Stevens
Virginia Miller
Polly Graves
Margaret Shepherd
Edith Pippen
Alice Goddard
Tennie Daugette
Alice Masefield
Leola Armstrong
Virginia White
Marion Whiteing
Francis Jackson
Virginia McMahon
Virginia Hicks
Kathleen Scruggs
Margaret Blackwood

Pledges

Sara Blake
Lucy Hanby
Grace Motley
Clarice Davis
Rosalind Jones
Irene Motley
Hester Woodall

Lambda Chi Sigma

Founded at Birmingham-Southern College, 1926

Colors: Orchid and Green

Flower: Orchid

Active Members

Lena Margaret Powell
Margaret Alforo
Mary Thweatt
Ola Mae Carter
Martha Mays
Willie Joe Sellars
Dorothy Blake
Marion Robson
Aurelia Weaver
Mildred Self
Renetta Walton
Frances Howell

Pledges

Malline Burns
Louise Farrar
Martha Merriweathe
Mary Elizabeth Webb

The 1928 La Revue

ZoiaTriA
AutOPiography
ACrObats
TUn
PleBe People
LoCuSt

Features

THE MANAGEMENT of this year's annual believed that the students should have an important part in the selection of its campus beauties. Therefore, from a list of thirty-two nominees, made by the various organizations on the Hilltop, the students elected twelve by ballot. Ben Lyon, famous movie star, made the final selection.

MISS RUTH DAVIDSON

MISS FRANCES COONEY

MISS EVELYN CROW

MISS REBIE PERRY

MISS MARGARET COOPER

MISS ALICE DUMAS

Southern College
Bernice
With best wishes
Jim Cagney

.. TYPES ..

The Sportsman
EDGAR LOTT

Typical Co-ed
MILDRED PIERCE

The Athletic Girl
DOROTHEA MCDONALD

The College Clown
ALBERT VINCENT

The Actor
RICHARD HICKS

The College Flapper
HELEN CRANE

Most Stylish
CLARICE DAVIS

The Old-Fashioned Girl
LOIS GREENE

Dedication of Munger Memorial Hall

The late Mrs. R. S. Munger gave to Birmingham-Southern $250,000 for the erection of a new Administration building. At the time of writing, the building is rapidly nearing completion. Aside from the offices of the President and the Dean, there will be a large auditorium and several classrooms. In the above pictures here can be seen members of Mrs. Munger's family with officials of the school at the dedication.

Around the Campus

Someone has said that it wasn't proper to place the picture of Dr. Snavely and Dean Mead on the same page with that of Jeff Henry. However, it is true that both the Doctor and the Dean are pretty big men themselves. The Greek Club initiates come to school in full regalia. A couple of snaps taken at the laying of the cornerstone of our newest building.

From All Angles

Captains Anderson and Hargreve, of the Southern rats and Howard rats, respectively, greeting each other just before the game. The Freshmen go into a huddle, and the omnipresent "Brother" John is seen above the group. The band "does its stuff" at the Chattanooga game. The victorious rats are giving a few yells after having vanquished the sophs in the annual "Tie-up."

Some Typical Scenes

Horseshoes have become the favorite outdoor sport of Birmingham-Southern students. Above can be seen some of us giving expression to our desires. The Student Senate has an open air meeting, since the fire deprived them of an office. V. B. Taunton, president of the Student Senate, making an announcement before the Student Body. Dr. Whiting, Professor of Biology, passes the path of the cameraman.

Scenes at the Southern-Howard Parade

Above can be seen some of the beautiful floats that Southern put in the parade. The Panther, so successfully defended this year, is riding majestically on a lofty perch. On the merits of having outscored our rivals in the hair-clipping contest, Southern offers a free hair cut to all Howardites.

A Few Snapshots

Raising of the huge flag at the dedication of Legion Field. Captain Williamson warning Captain Gordy of the Centre Colonels what to expect in the coming game. The band forms an "S" on the field. A snapshot of the action during the game. Miss Billie Biggins is shown christening the field.

Here, There, and Everywhere

Freshmen staging a "football game" between halves of the Southern-Centre game. Students go to the polls and vote for their candidates in the Who's Who contest. Two unfortunate Howard "rats" who fell into the hands of the "enemy" during the week prior to the Southern-Howard football game. This is a typical pose of Fulbright.

Following the Cameraman

Some of the "B" Club initiates—try to identify them. Brandon Hall—where brave laddies fear to tread. Another massive structure of the campus—Yeilding "Haul," which was so impressively dedicated by the students. The student body at the open air chapel. Count them, then come around and get a free copy of the annual. Who's the "bird" with the cigar and gun? A few of us at the Chattanooga game.

Outstanding Accomplishments of the Year

ERECTION of the $250,000 Munger Memorial Hall. Reconstruction of the Student Activities Building. Election of Dr. Snavely as national president of Kappa Phi Kappa, honorary Educational Fraternity. Re-election of Dean Mead as vice-president of the Southern Intercollegiate Athletic Association. Election of Dean Mead as vice-president of the Methodist Educational Association. Three local fraternities admitted to national organizations. Alabama Rhodes scholar from the Senior Class. Publication of a new novel by James Saxon Childers. Completion of new tennis courts. Admittance of local Y. W. C. A. to national Y. W. C. A. Sixteen additional members added to the faculty.

WE now present for your approval the "Who's Who" of Birmingham-Southern. Each year in connection with the election to determine the various types on the campus, an election is held to find who really is who. That the students take an interest in these elections is evidenced by the great numbers in which they vote. Politicing by the candidates is a past art, they sometimes go so far as to offer five cents for each vote cast for them.

Who's Who

Lucien Giddens	*Most Popular Man, Best All-Round Man, Most Dignified Senior, Most Talented Student, Hardest Worker*
Mildred Pierce	*Most Popular Girl*
Virginia McMahon	*Best All-Round Girl*
Professor Englebert	*Most Popular Professor*
Robert Sessions	*Best Speaker*
Cecil Hackney	*Best Writer*
John Bartlett	*Most Handsome Man*

Who's Who

Lex Fulbright	*The Fashionplate*
Hoyt Dobbs	*Best Line*
"Rat" Waller	*Freshest Rat*
Hubert Searcy	*Friendliest Student*
Brant Snavely	*Biggest Loafer*
Hunt Cleveland	*Most Intellectual Person*

Pi Kappa Alpha

Founded: Maybe *Favorite Atmosphere:* Griped

Favorite Odor: Perspiration

Boys, we are the stuff, even if no one else does agree with us. We absolutely deny the statement that we ever refused any group a charter. And we have a chapter somewhere that we are not ashamed of. Our motto is, "In numbers there is strength," even if the strength is in the odor. We have been in our new house about seven months. Last week Bro. "Red" Terry discovered that there was no bathroom in the house. Join our lodge. We are as exclusive as B. P. O. E.

Sigma Alpha Epsilon

Founded: At one time, but now foundered. *Favorite Odor:* Fish

Favorite Playthings: Tea Cups

We want to start off by denying everything and everybody. We managed to pledge enough men to take care of the repairs on our old house, which are usually necessary after our exclusive little Saturday night parties. Due to our scholastic success last year, we now rate second (from the bottom) in our national list of chapters. Join us and get an honorary membership in the Y. M. C. A.

Alpha Tau Omega

Founded: Sure, but what can you do about it now?

Odor: Aroma of halitosis *Colors:* Pink and Red (pajamas and whiskey)

We rate on Sundays, when we have the girls over for lunch, but so far we've improved so little socially that we're planning to dun them for board. We got exclusive this year and pledged only four men. They didn't know any better. We absolutely deny that there are any others like us. As there is nothing really good about us, we won't take up any more space.

Kappa Alpha

Founded: Sometime, Somewhere *Preferred Types:* Come One, Come All

Favorite Odor: Stale Fish

We were the first chapter that Kappa Alpha installed in five years. Well, any fraternity is apt to make a mistake, sometimes. We are the original rough and ready boys, ever ready for a fight, preferably among ourselves, but we will accommodate outsiders. Martin is our candidate for Dean of Women, and all the Co-eds are for him. One of our brothers boasts that he got his long legs by climbing backyard fences. Join us, boys, and get acquainted with the riot squad. They visit us frequently.

Theta Kappa Nu

Founded: A disputed question. *Preferred Types:* Leftovers

Favorite Song: "All Alone"

We guarantee all men a good job upon leaving school (we all leave, we never finish). Thanks to some of our members, we have formed a powerful political merger with another group; that is, we hope it will be powerful. Though it has been reported that the S. A. E.'s have cut us out with the girls—that is, those two that none of the rest wanted—we still feel our social ascendancy. It's like a stomach-ache sometimes when we try to get dates, though.

Beta Kappa

Founded: Found, or what have you? *Odor:* Scent of new-mown hay.

Song: Horsey, Keep Your Tail Up.

Motto: Back to the country, boys.

We have rented a new house and now offer an open hand and an open house to all entrants in Birmingham-Southern. Fifteen accepted our bid, and they are the pick of the (barn) lot. There is a good cellar to our house—and confidentially speaking, we have our ups and downs, from an alcoholically standpoint.

Delta Sigma Phi

Founded: (Never was founded—just happened).

Favorite Drink: Stagnant Water. *Favorite Colors:* None

At last we are coming into fame—maybe. We almost got a man on the golf team. And they do say that we have a good hold on the scholarship cup, from the bottom. We get the pick of the "butter and egg" men from Shelby county, due to the strong Alumni we have in that stretch of the woods. There'll never be another like us, and we're in need of members, so heed this warning and put in your application now. "First come, first served."

Chi Chi

Founded: That's the joke—it hasn't.

Favorite Playthings: Paper Dolls. *Favorite Odor:* Hoyt's Cologne.

Ah, the lodge for he-men, from out of the wild and wooley west, where men are men and women are governors. We have about the best club on the campus—we rarely use it on the freshmen—when it is not in use propping up the house. We are still socially ambitious and will continue to assault the gates, though we're getting a trifle weary with well doing. We, too, can use a few men, especially if they have the "wherewithal."

THE NEWLY COMPLETED MUNGER MEMORIAL HALL

DON'T STOP!

BIRMINGHAM
JACKSONVILLE
NEW ORLEANS

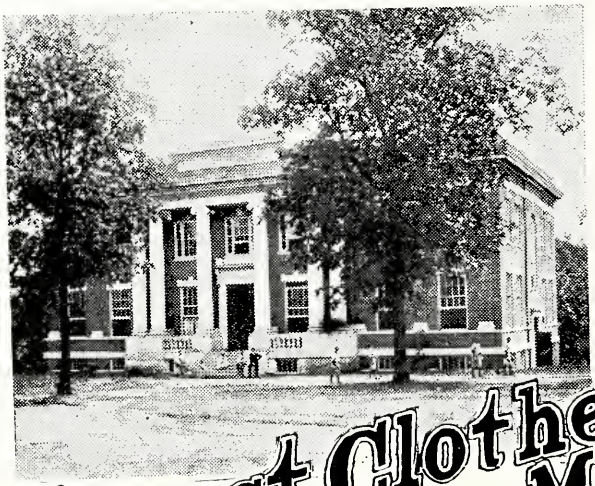

Correct Clothes for College Men

Where Style and Quality Predominate

Porter Clothing Co.

Twentieth St. and Third Ave.
BIRMINGHAM. ALABAMA

Birmingham's Only Cash Store for Men and Boys

Pay Cash and Pay Less

Kaufman Simpson Co

2009 2nd Avenue

Exclusive Outfitters to the College Man

ASK THE BOYS AT THE SCHOOL—THEY KNOW

The Convenient Bank

Easy and accessible from all points. Accuracy and safety are the qualities which commend this bank to you.

COMMERCIAL DEPOSITS
SAFETY VAULTS
CHECKING ACCOUNTS
SAVINGS ACCOUNTS

We Pay Double Interest "Personal" and 4%

SOUTHSIDE BANK

AVENUE C and TWENTIETH STREET, SOUTH
PIONEER BUILDING

SOUTHERN FENCE

DEMAND SOUTHERN-MADE PRODUCTS

Nails	Barb Wire
Staples	Bale Ties
Smooth Wire	Fence Stretchers

SOUTHERN FENCE

Steel Bars	Rivet Steel
Bolt Steel	Angles

Gulf Deformed Reinforcing Bars

Gulf States Steel Co.

BIRMINGHAM, ALABAMA

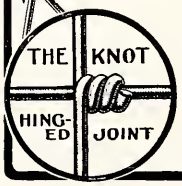

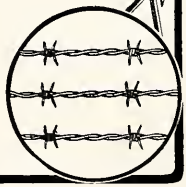

Your Preparation for Life Incomplete Without a Business Training

For forty years Wheeler has kept up with the march of progress in commercial education, and has always offered superior opportunities for those wishing to prepare for business.

Wheeler Business College

BIRMINGHAM, ALA.

40TH YEAR SESSIONS DAY AND NIGHT

WILLARD J. WHEELER, *President*

OPEN FOR ENROLLMENT EVERY BUSINESS DAY IN THE YEAR

EVERY MAN AND WOMAN SHOULD BE TRAINED FOR BUSINESS

Call or Write for Free Catalogue

HYNDS-UPSHAW PAINT & GLASS CO.

Dealer in

Paint, Glass, Wall Paper, Brushes, Etc.

Glazing Done Anywhere in the City

PHONES
3-1982 AND 3-6409

2118 2ND AVE., N.
BIRMINGHAM
ALABAMA

We Invite Your Inspection of Sixty Rooms, Furnished in the Intimate Setting of a Home
Also See Our Beautiful Display of Oriental Rugs and Draperies

We Are "Exclusive," But Not Expensive

The EXCLUSIVE FURNITURE SHOP

AVE. G AT 29TH ST.
Phone 4-5553

Levine-Abelson

Candy and Grocery Company

Sole Distributors

SCHRAFFT'S CHOCOLATES

GOLD TIP GUM

2306 First Avenue

PHONE 4-7953

FOREMOST IN FASHION

FAR MOST IN VALUE

CLOTHIERS
TO
YOUNG MEN

ALABAMA BY-PRODUCTS CORPORATION

Coal Tar, Sulphate of Ammonia, Benzol
Foundry, Furnace, Water Gas and Domestic Coke
Steam, Bunker, Domestic and Smithing Coal

GENERAL OFFICES: AMERICAN TRADERS BUILDING
BIRMINGHAM, ALABAMA

YOU CAN JUDGE
ROYAL CUP
COFFEE

By any standard of excellence, for it meets every test.

"A Smile in Every Sip"

Batterton Coffee Co.
BIRMINGHAM, ALA..

EVERY COLLEGE BOY AND GIRL

Is Invited to Put His or Her Savings, Before or After Graduating, in the Sound, Conservative and Attractive

PREFERRED STOCK

OF

ALABAMA POWER CO.

Dividends Quarterly *Time or Cash Payments*

Consult Our Nearest Office

BEST WISHES

FOR

Birmingham-Southern College

DUPUY-BURKE REALTY CO.

ENSLEY, ALABAMA

The best recommendation we can make for our products is the fact that Birmingham-Southern College is one of our patrons.

Dixie Chemical Products Company

INCORPORATED

Manufacturing Chemists

BIRMINGHAM, ALA.

EARLE BROTHERS

WHOLESALE
GROCERS

1801-03 FIRST AVE.
BIRMINGHAM, ALA.

The Best Coffee That Money Can Buy

School Furniture and School Supplies

We carry in stock in our Birmingham warehouse at all times of the year School Desks, Teachers' Desks and Chairs, Assembly Folding and Opera Chairs, Tablet Arm Chairs and School Supplies of every character of the highest grade for prompt service. Write for our large illustrated catalogue.

EDUCATIONAL EXCHANGE COMPANY

BIRMINGHAM, ALABAMA

W. M. FARMER, *President*

Mrs. W. B. CANNON, *Sec.-Treas.*

FARMER-CANNON JEWELRY CO.

DIAMONDS, WATCHES SILVERWARE

Make This Your Jewelry Store

BIRMINGHAM, ALA.

COMPLIMENTS OF

FIRST NATIONAL BANK

BIRMINGHAM, ALABAMA

We Have Made Photos for La Revue

FOR THE LAST TEN YEARS

We Try to Please Everybody

Thanking Every Student and the Faculty for Their Patronage, We Hope to Have the Pleasure of Serving You in the Future

DE LUXE STUDIO

1918½ SECOND AVENUE BIRMINGHAM, ALA.

SERVICE

Built this Organization

There's a Substantial Lesson for College Men in That Statement

THE JEMISON COMPANIES

ROBT. JEMISON, JR., *President*

Capital and Surplus, $1,500,000

Visit Either of Our Two Stores for Complete House Furnishings

RHODES-CARROLL FURNITURE CO.

2020 3RD AVE. 1910 3RD AVE.

ASSETS
OVER
$3,500,000

Save Something Every Month !

Our Monthly Savings Stock affords an ideal plan for systematic saving. You can open an account with as little as 50c a month. Keep this up for 80 months and we return you $50 for the $40 paid in—8 per cent on your money.

JEFFERSON COUNTY
BUILDING AND LOAN
ASSOCIATION
BIRMINGHAM ALABAMA
ESTABLISHED 1892

M. H. WILSON LULA TYUS

For Beautiful Photographs See Beauty Section

MADE BY

STEPHENSON STUDIO

3474 Highland Ave. (29th St.)

PHONE 4-4937 BIRMINGHAM, ALA.

Compliments of

W. W. CLAYTON

E. A. RAUGHLEY

Representing

Nat'l-Life Ins. Co. of Vt.

401-6 EMPIRE BLDG.

THE STATION OF SERVICE

WOCO PEP

College Patronage is Appreciated

8th Ave. at 8th St., North

L. R. HODGSON

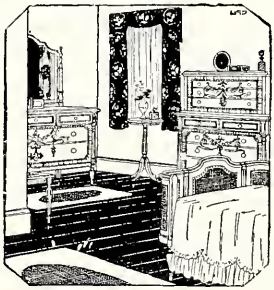

PERFECTION
MATTRESS & SPRING CO.

Manufacturers Birmingham

The "Inside" Story of

The GENUINE ORIGINAL Perfection MATTRESS

begins with a glimpse as delightfully fresh and clean as new sheets.

Fleecy white, staple cotton in multiple layers—each full mattress size—gives PERFECTION a billowy softness that remains unchanged even after years and years of service. Get the genuine. Look for the label—and guarantee.

Electricity *Gas*
Street Railway

Birmingham
Electric
Co.

Birmingham Ensley Bessemer

SUITING UNIVERSITY
MEN

at

"Grammar School"
Prices

UPSTAIRS

Klothes Shoppe

207½ N. 19TH ST.
BIRMINGHAM

Compliments of

AMERICAN-TRADERS NATIONAL BANK

BIRMINGHAM, ALABAMA

RESOURCES (OVER) $27,000,000.00

PAINT

WITH

Lucas Tinted Gloss Paint

Weather Resistant and Enduring

Lucaseal Oilstains

Do Not Raise the Grain of the Wood

Lucaseal Varnishes

For Floors, Interior Woodwork or Dull Finishes

HEADQUARTERS

for leading Paint Contractors. Come in and get a color card.

Birmingham Paint & Glass Co.

2021 4TH AVE. 3-6157

THE ROADS SCHOLAR

Look Before You Leap!

Leap Year is her chance to "look him over" first—and she's making the most of it.

He passes muster only if he "looks the part"—casual yet confident of the sleek and swagger appearance of his L-J-L suit.

P.S.—The stag line won't overlook her, during the looking-over . . . she's wearing a radiant Loveman's frock.

LOVEMAN, JOSEPH AND LOEB

Compliments of

KAUL LUMBER CO.
BIRMINGHAM ALA.

MANUFACTURERS

KAUL KIND

SOUTHERN PINE LUMBER

HUDSON SUPER SIX

PRYOR MOTOR COMPANY
INCORPORATED

PHONE 4-6327

500 South Twenty-first St.
BIRMINGHAM

ESSEX MOTOR CARS

INGALLS for STEEL

STRUCTURAL STEEL FOR BRIDGES AND BUILDINGS

ORNAMENTAL IRON

The Ingalls Truss for Fireproof Floors and Roofs

COMPLETE WAREHOUSE STOCKS FOR IMMEDIATE SHIPMENT

THE INGALLS IRON WORKS CO.

BIRMINGHAM, ALABAMA

COMPLIMENTS OF

Doster-Northington

INCORPORATED

Wholesale Druggists

LABORATORY AND HOSPITAL SUPPLIES

MILLER and MARTIN
J. A. LEWIS, Engineer
Architects

DESIGNERS OF

Munger Bowl Stadium
Andrews Hall
Phillips Library
President's Home
Students' Activity Bldg.
Munger Memorial Hall

AT YOUR SERVICE

COLLEGIATE STYLES

For Men and Women

Now, as for forty-four years, you will find The Louis Saks Store just a step ahead in style and quality.

Snappy suits and furnishings for the college man, the latest of attractive frocks and accessories for the college woman. In fact, every department in the store is well versed in the art of serving the College Set in a most pleasing manner.

The LOUIS SAKS Store

44 Years of Satisfying Service

Students Rushing to an Eight O'clock Class on a Cold Morning.

Birmingham Arms and Hardware Co.

Agents for

THOS. E. WILSON'S ATHLETIC GOODS

2017 Third Ave. Phone 3-3565

FLOWERS

PHONES 3-6291, 3-6292

505 N. 20TH STREET
MOLTON HOTEL

The Blossom Shop, Inc.

Athletic Equipment

GOLF AND TENNIS SUPPLIES, GUNS
BICYCLES, TOYS

IF IT'S FOR SPORT, WE HAVE IT

GRAY SPORTING GOODS CO.

103 N. 20TH STREET

ZAC SMITH STATIONERY CO.

2014 FIRST AVENUE

PRINTING, OFFICE FURNITURE
ENGRAVING

HIRSCH'S HATS

213-15 19TH STREET
BIRMINGHAM, ALA.

Are Favorites of the Students
of Birmingham-Southern
College

PHONE 3-8857

ADAMS COAL CO.

900 NORTH 13TH ST.

The Place to Buy Your Coal

O. P. ADAMS V. L. ADAMS

Cleanliness and Healthfulness in the Home During Fall and Winter Are Most Economically Obtained by Burning

SEMET SOLVAY COKE

The Clean Fuel

NO SMOKE—NO SOOT—NO DUST

Requires Less Attention

ADAMS ROWE & NORMAN

SOUTHERN DISTRIBUTORS

BROWN-MARX BUILDING

BIRMINGHAM, ALABAMA

If It's from Moore's, It's Guaranteed

Diamonds, Watches, Clocks
Gold and Platinum
Jewelry

OF EVERY DESCRIPTION

MOORE JEWELRY COMPANY

Once a Customer, Always a Customer and Friend

REPAIRING AND MANUFACTURING
A SPECIALTY

PHONE 3-2059

MERITA BREAD
CAKES AND
CRACKERS

American Bakeries Company

BUY---

TYLER'S BEST

CANNED FRUITS, CANNED VEGETABLES
AND COFFEE

TYLER GROCER COMPANY

Wholesale

BIRMINGHAM, TUSCALOOSA, JASPER, FAYETTE

McGOUGH'S
Better Cakes

BETSY ROSS
BREAD

McGOUGH
BAKERIES

2113 SECOND AVENUE
735-731 N. 26TH STREET

The ALABAMA

ONE OF THE PUBLIX
THEATERS

The Pride of the Entire South

PRESENTING

THE FINEST OF MOTION
PICTURES

AND

SNAPPY NEW YORK
STAGE SHOWS

COMPLIMENTS OF

YEILDING BROTHERS COMPANY

SECOND AVENUE

22ND STREET CORNER

HOWARD YEILDING
Class of '23

MILTON YEILDING
Class of '26

COMPLIMENTS

OF

GREENWOOD CAFE

The First National Bank of Fairfield

"The National Bank of the Pay Roll District"

FAIRFIELD, ALABAMA

COMPLIMENTS

OF

CITY PAPER COMPANY

COMPLIMENTS

OF

Dewberry Printing & Engraving Co.

Hall-Foster Drug Co., Inc.

"The College Drug Store"

OPPOSITE THE CAMPUS

We Appreciate Your Patronage and It Is a Pleasure to Serve You

A REGISTERED PHARMACIST ON DUTY AT ALL TIMES

Tel. 6-4108—6-4109 737 8th Ave., West

CHICKERING PIANOS
With Ampico

KRANICH & BACH
and
KURTZMAN PIANOS
With Welte

PHONOGRAPHS, RADIOS
RECORDS

WHOLESALE AND RETAIL

E. E. Forbes & Sons Piano Co.

1922 3RD AVE. BIRMINGHAM
1111 NOBLE ST. ANNISTON, ALA.

Davis Printing Co.

Printing, Engraving, Embossing

PHONE 3-3580

Sorority Pins

EAT

Melrose

PASTEURIZED

ICE CREAM

"Made its way, By the way it's Made"

AT

COLLEGE BOOKSTORE

FRATERNITY, COLLEGE AND CLASS JEWELRY

COMMENCEMENT ANNOUNCEMENTS AND INVITATIONS

JEWELER TO

THE SENIOR CLASS OF BIRMINGHAM-SOUTHERN COLLEGE

L. G. BALFOUR COMPANY

MANUFACTURING JEWELERS AND STATIONERS

ATTLEBORO, MASSACHUSETTS

ASK ANY COLLEGE GREEK

The 1928 La Revue

WHAT YOU SAVE IS YOURS
WHAT YOU SPEND BELONGS TO OTHERS

START A SAVINGS ACCOUNT TODAY

FOUR PER CENT ON SAVINGS COMPOUNDED QUARTERLY

RESOURCES OVER $3,000,000.00

North Birmingham Trust and Savings Bank

SAFETY FIRST
THE BANK OF PERSONAL SERVICE
PROFIT NEXT

OFFICERS AND DIRECTORS

BOB WHORTON	*President*	C. C. BRYANT	*Cashier*
J. H. BERRY	*Vice Pres.*	W. F. MCCLURE	*Asst. Cashier*
GEO. B. TARRANT	*Vice Pres.*	G. R. MOSS	*Asst. Cashier*
W. W. WALKER	*Vice Pres.*	ELIZABETH BERRYMAN	*Asst. Cashier*

Inquire About Our Banking by Mail Service

A Store That
Pays Particular
Attention to Men
and Young Men

Head to Foot
Outfitters

HERMAN SAKS & SONS

SECOND AVE. AT EIGHTEENTH ST.

Across from Old Post Office

If You Want the Most
Heat and Least Ash
Ask Your Dealer
for

NEW RIVER COAL

THE NEXT BEST COAL IS

WARRIOR RIVER

Brookside-Pratt Mining Co.

BIRMINGHAM, ALA.

Dance Programs and Invitations

Leather Dance Favors and Novelties

THE CHAS. H. ELLIOTT CO.

The Largest College Engraving House in the World

Commencement Invitations, Class Day Programs, Class Pins and Rings

SEVENTEENTH STREET AND LEHIGH AVENUE
PHILADELPHIA

Wedding Invitations
Calling Cards

Fraternity and Class Stationery, Menus

J. F. HOLLEY CONSTRUCTION COMPANY

CONTRACTORS AND BUILDERS

817 NINETEENTH STREET

PHONE 6-1151-2

ENSLEY, ALA.

Wood-Fruitticher Grocery Co.

WHOLESALE GROCERS

2321 1ST AVE. DIAL 3-3111

COMPLIMENTS OF

WARREN BROS. HARDWARE CO.

2012 SECOND AVENUE

Phone 3-6040

For Assured Purity Drink Bottled
Carbonated Beverages

Compliments of

BUFFALO ROCK CO.
CHERO-COLA BOTTLING CO.
COCA-COLA BOTTLING CO.
GRAPICO BOTTLING WORKS
MAGIC CITY NUGRAPE BOTTLING CO.
TRY ME BEVERAGE CO.

The cover for this annual was created by The DAVID J. MOLLOY CO.
2857 N. Western Avenue
Chicago, Illinois

Every Molloy Made Cover bears this trade mark on the back lid.

ALABAMA SUPPLY COMPANY

C. H. Colvin, *President*

Plumbing, Heating, and Electrical Contractors

Estimates Furnished on Application

Phones 3-5191, 3-5192

831 North 20th Street
BIRMINGHAM, ALA.

ODUM BOWERS & WHITE

In the Heart of Birmingham

Specializing in

KUPPENHEIMER
STYLE PLUS
and
BRAEBURN CLOTHES
for
College Men

FOR OVER 22 YEARS

We Have Been Alabama's Biggest and Best Family Shoe Store

GUARANTEE SHOE CO.

Anniston — Birmingham
Bessemer — Huntsville
Ensley

Fuel Service

Black Diamond Coal Mining Company

OSWAYO SMITHING COAL
Steam and Domestic

COAL—COKE

Phones 3-7185, 3-7186

Comer Building
BIRMINGHAM, ALA.

BIRMINGHAM-SOUTHERN COLLEGE

(CO-EDUCATIONAL)

YOUR COLLEGE! CERTAINLY!

Fully Accredited Member of American and Southern Associations of Colleges, American Association of University Women, and on approved list of Association of American Universities.

Total Enrollment '27-'28, over 2,500

Faculty: Character, Christian. Scholarship and experience equal to any in the state. Courses of study complete and liberal, leading to degrees of A.B., B.S., M.A. Languages, History, Sciences, etc., work leading to Medicine, Law, Engineering, Teaching, Ministry, Business, Pharmacy, etc. Department of Education recognized by State Board.

Successful teams develop student athletics. Experienced coaches. Courses in coaching various branches of sports. Physical education for both men and women. Campus, 125 acres, on wooded hill overlooking famous Jones Valley of Birmingham; unsurpassed for healthful climate.

New Students Building, largely contributed to by them, now headquarters for student activities. Student publications and clubs promote interest in literary effort. Y. M. C. A., Y. W. C. A., and other groups develop the best in the students religiously and socially.

$1,000,000 added to resources by recent Christian Education Movement. Endowment increased materially by drive, spring of 1926. $250,000 Munger Administration Building and Auditorium now crowns the campus.

Genuine college advantages within reach of all. Necessary expenses under $350. Innumerable opportunities of self-help in the city.

For Further Information, Address

GUY E. SNAVELY, PH.D., LL.D., *President*

BIRMINGHAM-SOUTHERN COLLEGE

BIRMINGHAM, ALABAMA

BOOKKEEPING CIVIL SERVICE SHORTHAND

OUR RECORD

Every graduate in a position. Over 900 students enrolled last year. The only Business College in the state with a unit or Credit System. The only Business School in the city to conduct annual Public Graduation Exercises.

ALVERSON

2019-21 FIRST AVENUE

BUSINESS

BIRMINGHAM, ALABAMA

COLLEGE

ROBERT E. ALVERSON, *President*

WRITE OR CALL FOR CATALOGUE

Open the Year Around—Fully Accredited

It Pays to Attend a Modern, Progressive, Up-to-Date Business College. Business Men Recognize the Superior Training of Our Students

TYPEWRITING HIGHER ACCOUNTING SECRETARIAL

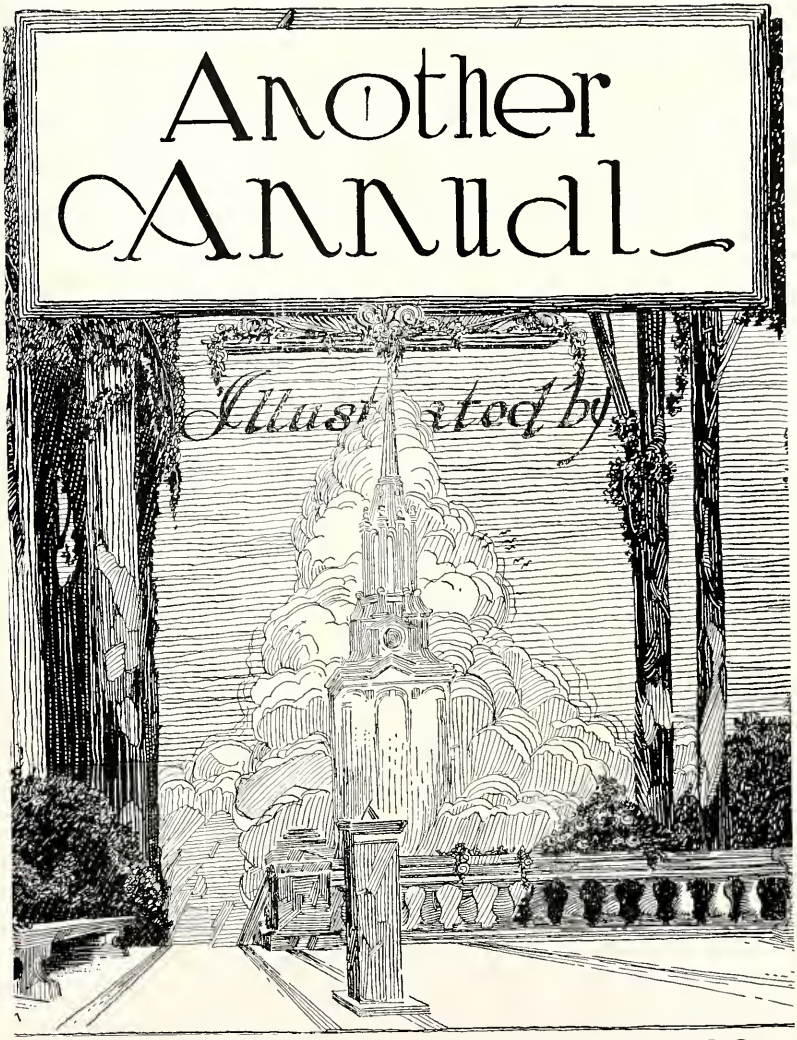

THE ALABAMA ENGRAVING CO.

BIRMINGHAM

For a Quarter of a Century Illustrators of Distinctive College and High School Annuals

THIS BOOK PRINTED BY BENSON

LARGEST COLLEGE ANNUAL
PUBLISHERS IN THE WORLD

HIGHEST QUALITY WORKMANSHIP
SUPERIOR EXTENSIVE SERVICE

BENSON
PRINTING CO.
NASHVILLE,
TENN.

COLLEGE ANNUAL HEADQUARTERS

AIN'T NO MORE

LIBRARY
OF
BIRMINGHAM-SOUTHERN
COLLEGE